



Internal Memorandum

August 21, 2008

To: Chief Michael Paillou

Fr: Deputy Chief Frank Arnoldy

Topic: Second Quarter 2008 Public Report

Comparison of Quarters and Years:

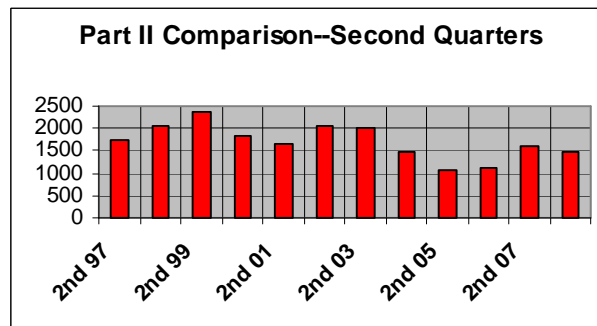
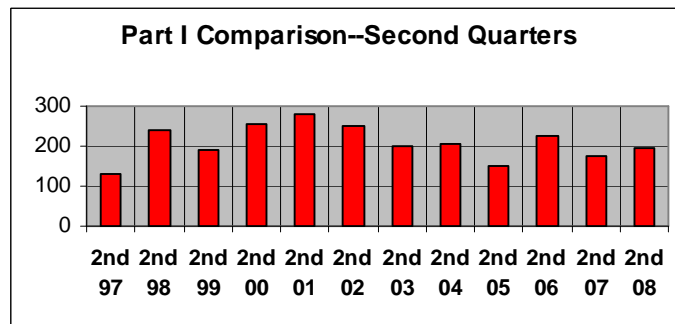

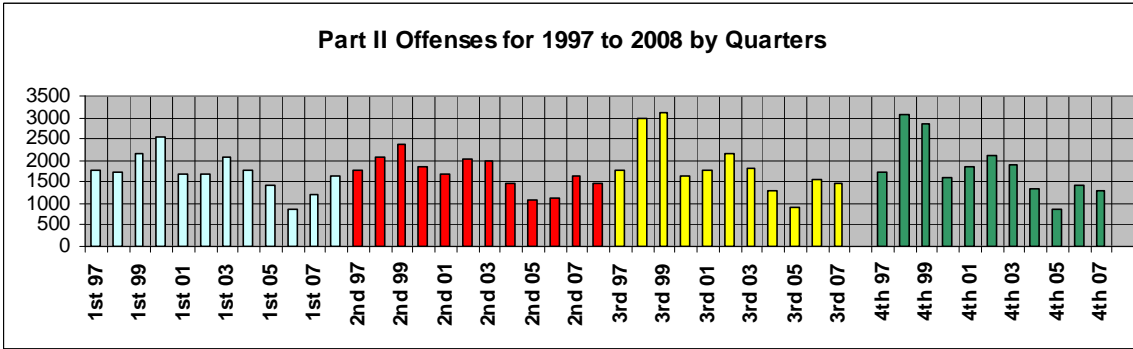
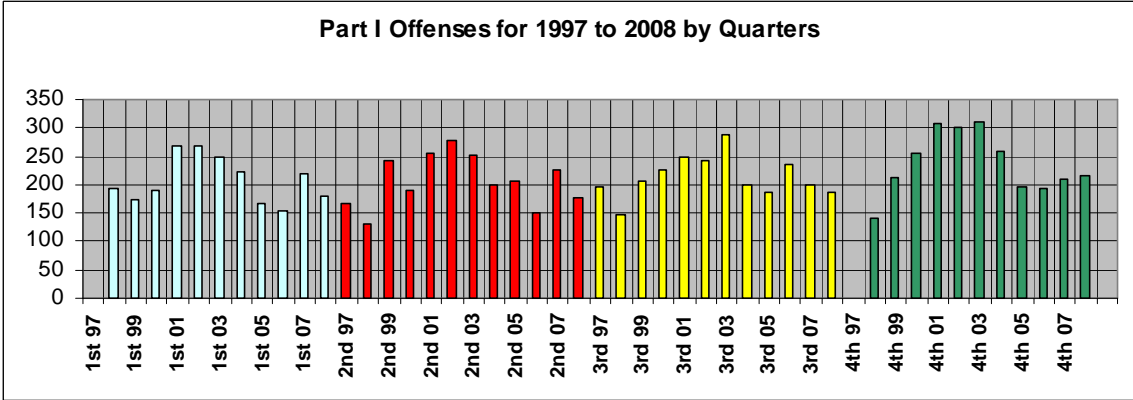

Offense Summary:

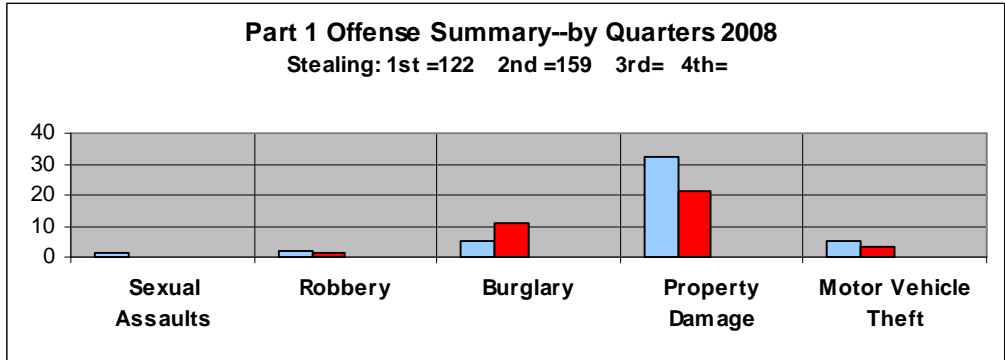

Part II Offenses and Activity--by Quarters 2008

People Related Calls: 1st=186 2nd=197 3rd= 4th=
 Suspicious Activity: 1st=173 2nd=162 3rd= 4th=

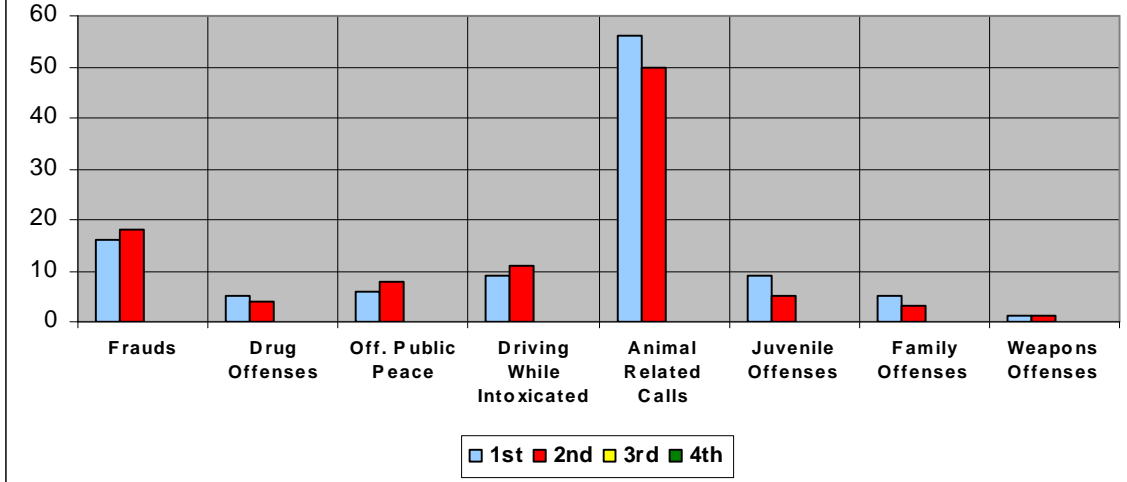

Activity by Day of Week and Time of Day:

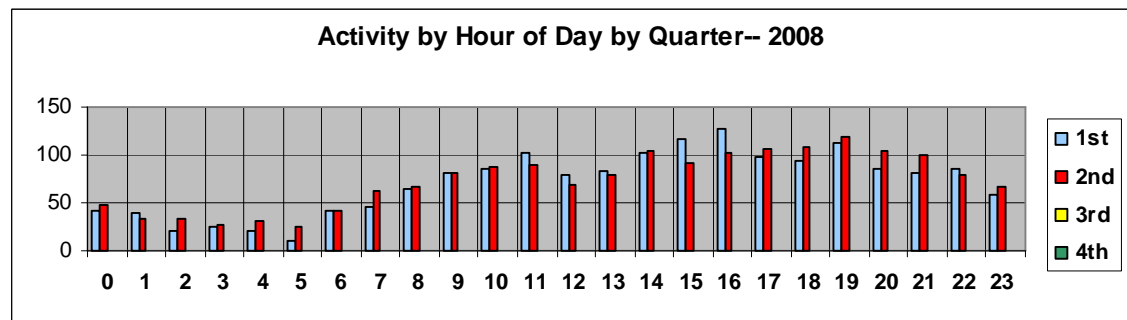
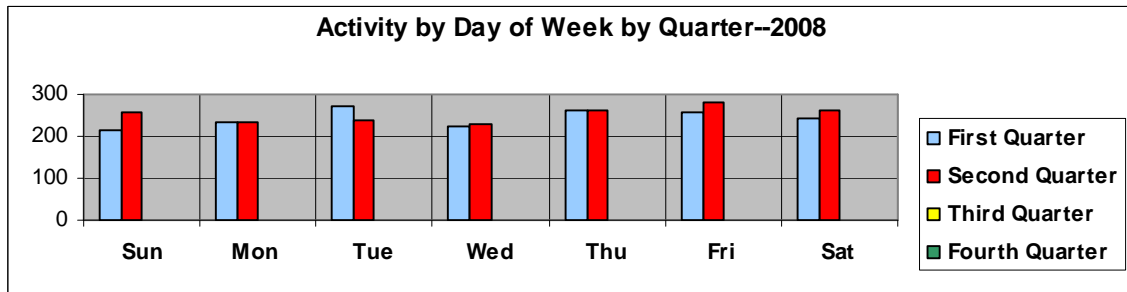



Monthly Crime / Activity Reports
2008 Second Quarter

	1	2	3	4	P	
Murder	0	0	0	0	0	0
Rape - Sexual Assault	0	0	0	0	0	0
Robbery	0	1	0	0	0	1
Burglary	7	3	0	1	0	11
Stealing	25	73	25	0	36	159
Property Damage	4	8	6	1	2	21
Motor Vehicle Theft	0	2	1	0	0	3
SubTotal Part1	36	87	32	2	38	195
Frauds	7	9	2	0	0	18
Drug Offenses	2	2	0	0	0	4
Offenses Against Public Peace	5	3	5	0	0	13
Driving While Intoxicated	4	2	1	0	0	7
Traffic Accidents	20	43	9	6	6	84
Animal Related Calls	9	20	7	13	1	50
People Related	43	49	45	50	10	197
Juvenile Offenses	0	2	1	2	0	5
Non-Classified Suspicious Activity	51	45	30	26	10	162
Family Offenses	0	0	3	0	0	3
Miscellaneous Police Calls	141	201	117	96	30	585
Weapons Offenses	1	0	0	0	0	1
SubTotal Part2	283	376	220	193	57	1129
Total Reported Offenses	319	463	252	195	95	1324

Activity by Ward and Sector:

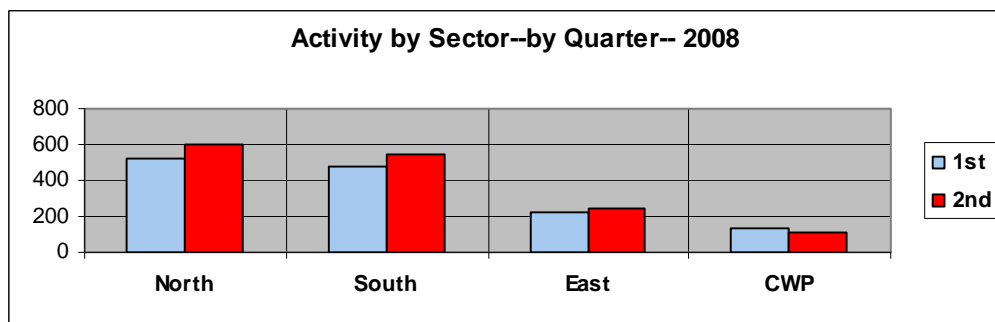
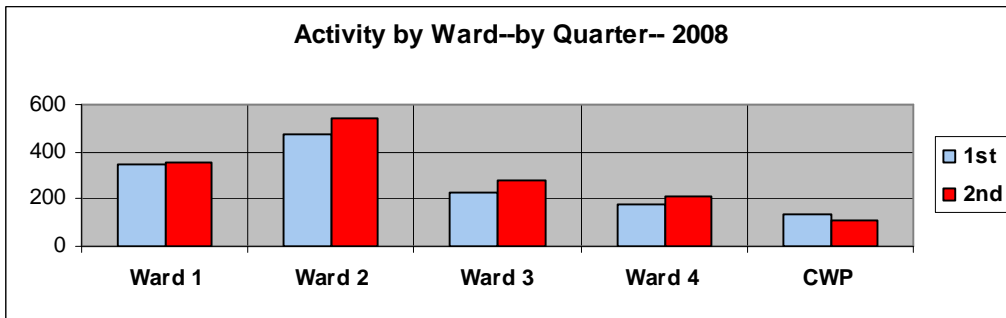

Arrest and Juvenile Data:

One hundred seventy-seven adults and forty juveniles were taken into custody in the First Quarter. Twenty-eight persons were issued summons in lieu of physical arrest.

The ethnicity of the person arrested was:

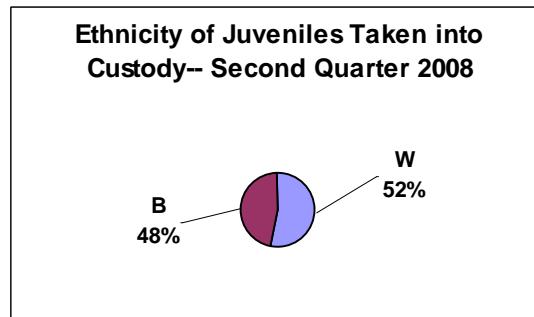
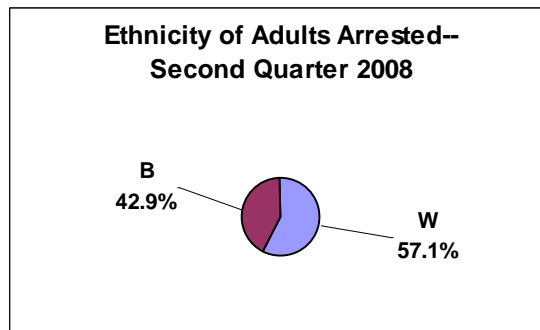

The gender of the persons taken into custody was:

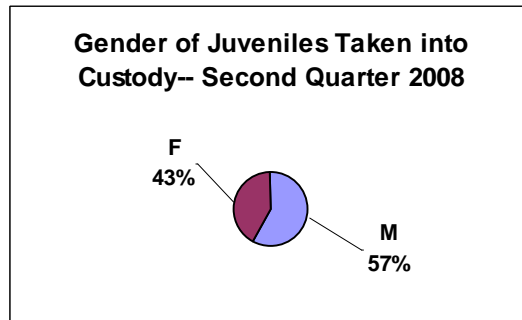
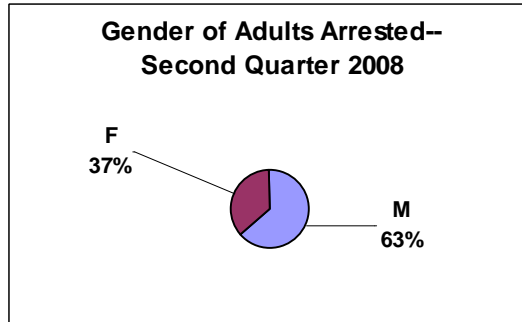

Traffic Enforcement:

Traffic Enforcement by Ward:

Second Quarter	2008					
	Ward 1	Ward 2	Ward 3	Ward 4	Plaza	
Stop Sign	52	17	15	14	2	100
Careless Driving	0	4	2	0	0	6
DWI	4	2	2	0	0	8
Electric Signal	25	23	17	0	0	65
Hazardous Moving	65	60	42	4	6	177
Speeding	68	50	170	186	5	479
Passenger Restraint	7	4	2	0	0	13
Drivers License	12	16	17	4	2	51
Equipment	71	93	76	13	4	257
Registration	93	80	70	20	4	267
Financial Responsibility	38	30	31	19	2	120
Parking	19	10	14	3	24	70
	454	389	458	263	49	1613

There were 1424 traffic enforcement actions taken in the First Quarter. These actions were divided as follows:

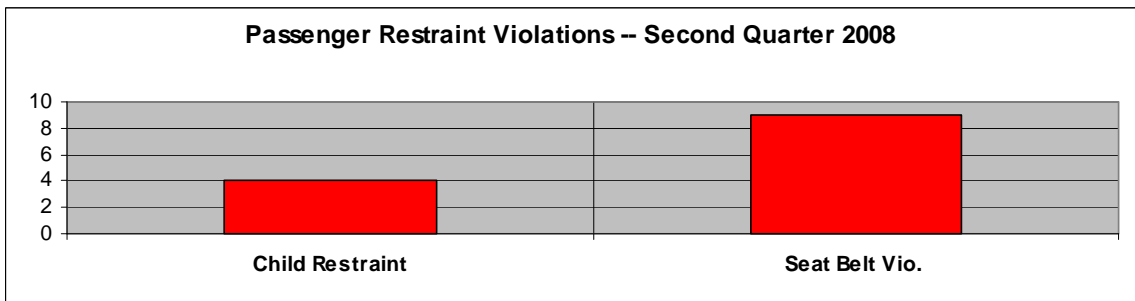
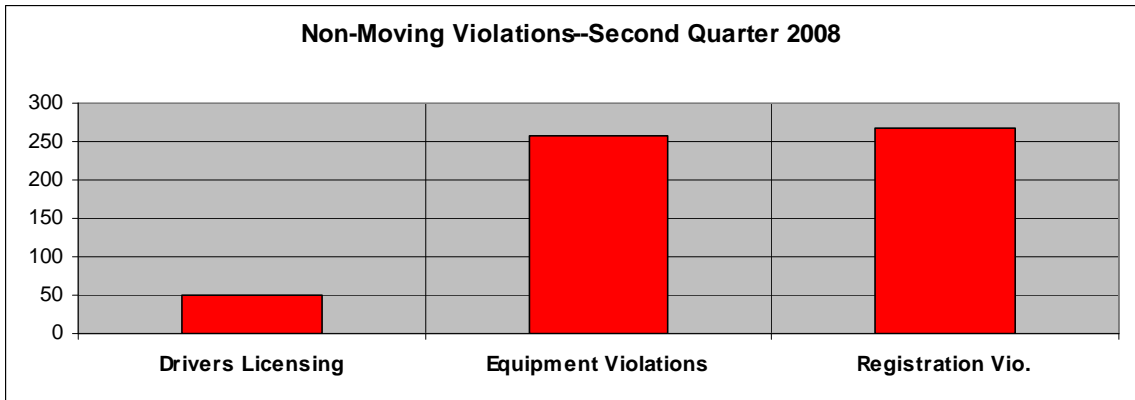
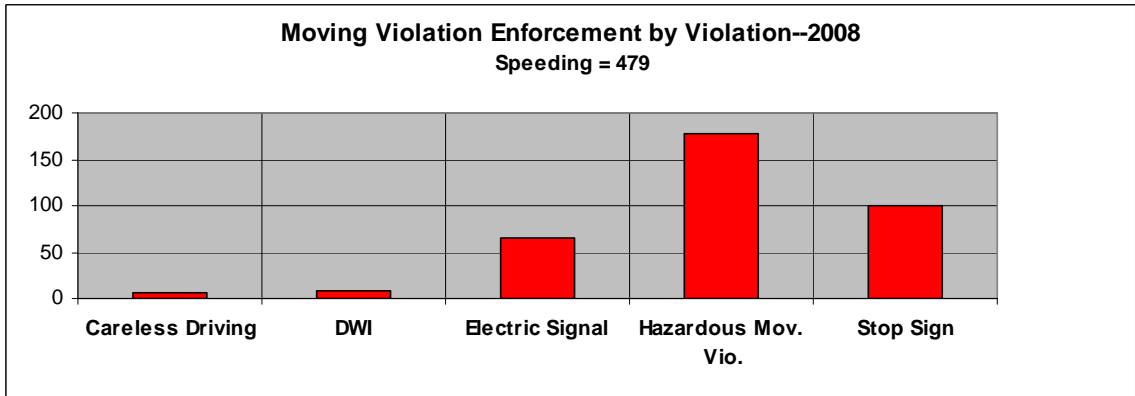
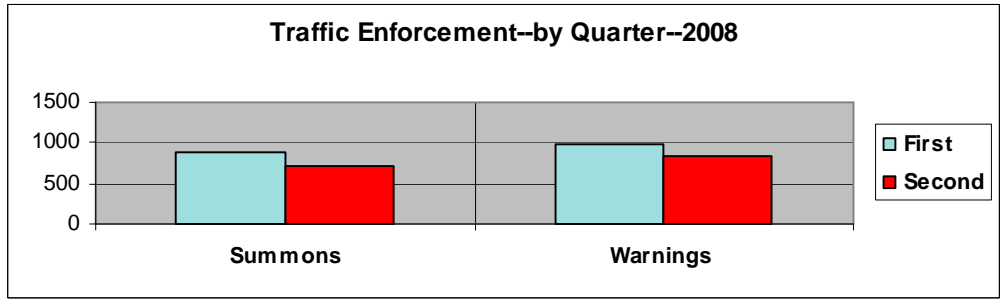

Enforcement		Second Quarter	2008
Locations			
Watson	740	General Grant	2
CWP	21	Glenfield	4
		Glenwood	2
Sappington	301	Harwich	2
Old Sappington	104	Holmes	1
I-44	1	Lodge Pole	2
Big Bend	2	Manda	22
Pardee Rd	17	Pine Spray	3
Pardee Ln.	151	Queenston	1
Grant Rd	14	Rayburn	22
East Watson	21	Ridgewood	3
Garber	21	Rock Hill	2
Liggett	21	Samoa	1
		Sanders	2
Acorn	1	Sky Crest	1
Arban	1	Spellman	2
Banyon	1	Starling	2
Brookview	5	Sturdy	2
Carrimae	1	Tahiti	1
Craigwood	5	Tea Rose	1
Crest Oak	12	Trelane	1
Detjen	1	Twincrest	6
		Watson Industrial	1
Elmont	2	Westglen	2
Etherton	1	Whitecliff	4
Flamingo	1	Woodbine	2
Fox Creek	1		

Traffic Accidents:

In the Second Quarter, there were 84 traffic accidents. These accidents were of the following classifications:

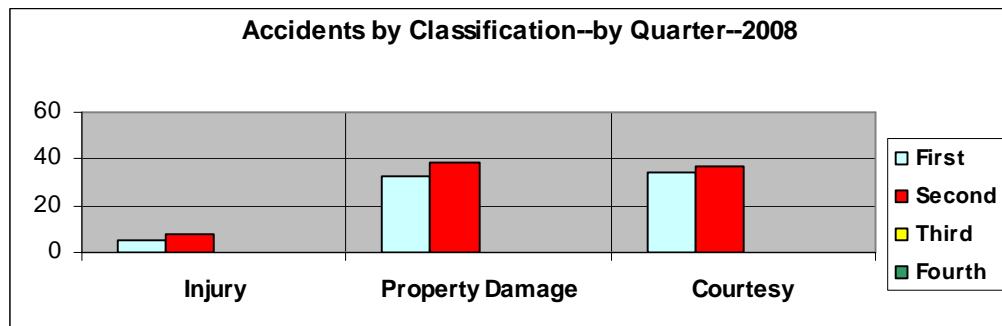

Accidents occurred on the following days of the week:

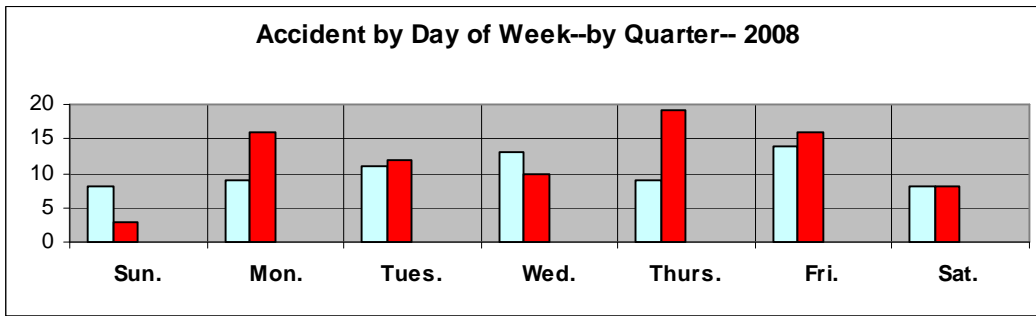

Accidents occurred during the following hours of the day:

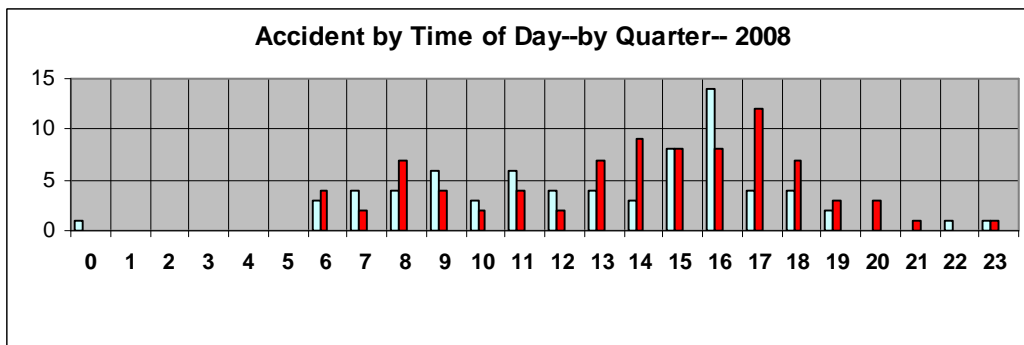

Accidents occurred on the following streets in the Second Quarter:

Accident Locations		Second Quarter 2008	
Watson	40		
CWP	5		
		Camera	1
Sappington	14	Detjen	2
Old Sappington	0	Diane	1
I-44	1	General Grant	1
I-44 Ramp	3	Laramie	1
Big Bend	6	Park Crestwood	1
Pardee Rd.	0	Rayburn	1
Pardee Ln.	0	Reco	2
Grant Rd.	0	Sky Crest	1
East Watson	0	Spellman	1
Garber	0	Trelane	1
Liggett	1	Watson Plaza	1

Accidents occurred in the following blocks of Watson Road:

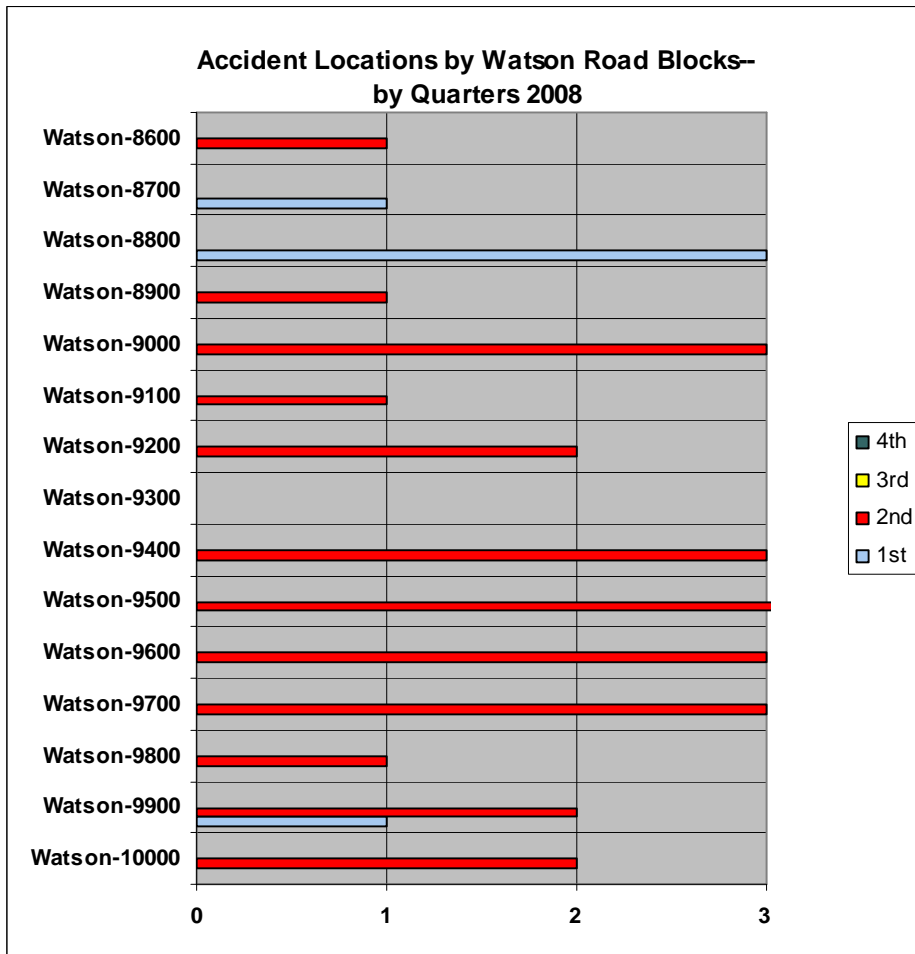

Accident Causes:

Accident Causes:	
Second Quarter 2008	
Following Too Closely	12
Inattention	10
Too Fast for Conditions	6
Improper Backing	5
Failed to Yield	5
None	3
Improper Lane Usage	2
Speed-Exc. Limit	1
Wrong Side-Not Passing	1
Improper Turn	1
Improper Start from Park	1
Total:	47

Accidents occurred at the following intersections:

Accident Intersections Second Quarter 2008	
Watson & Rock Hill	2
Watson & Blackthorn	2
Watson & Pardee Lane	1
Watson & Watson Industrial	1
Watson & Old Sappington	3
Watson & Sappington	2
Watson & Glenwood	1
Watson & Sturdy	1
Watson & Starling	1
Sappington & Big Bend	2
Sappington & Grant's Trail	1
Sappington & Reco	1
Sappington & Twincrest	1
Sappington & Watson	1
Sappington & Oakmont Woods	1
Sappington & Garber	1
Sappington & Eddie & Park	1
Diane & Elmont	1
Sky Crest & Laurel Crest	1

Stealings:

There were 159 stealings in the Second Quarter. These stealings were of the following classifications:

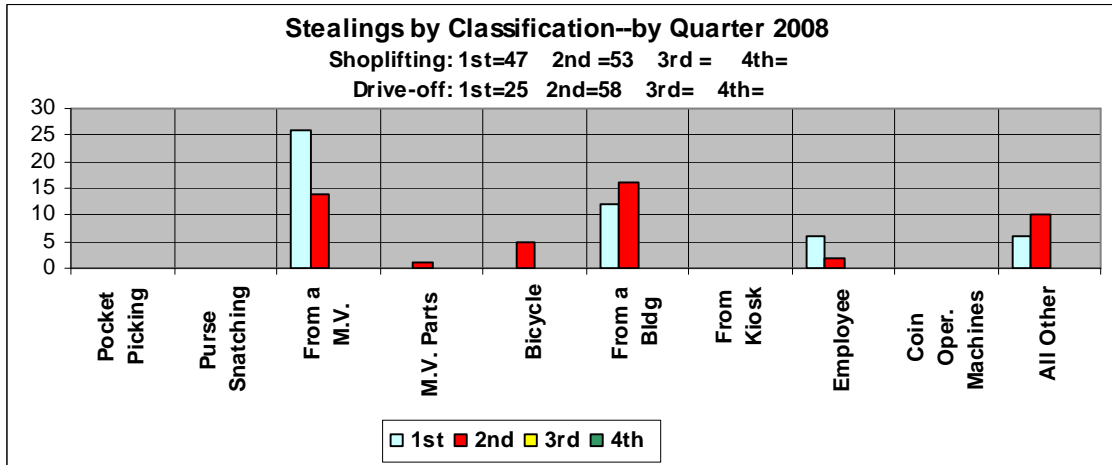

Shopliftings:

There were 53 shopliftings reported in the First Quarter. This was 33% of the stealings. Shopliftings occurred at the following stores:

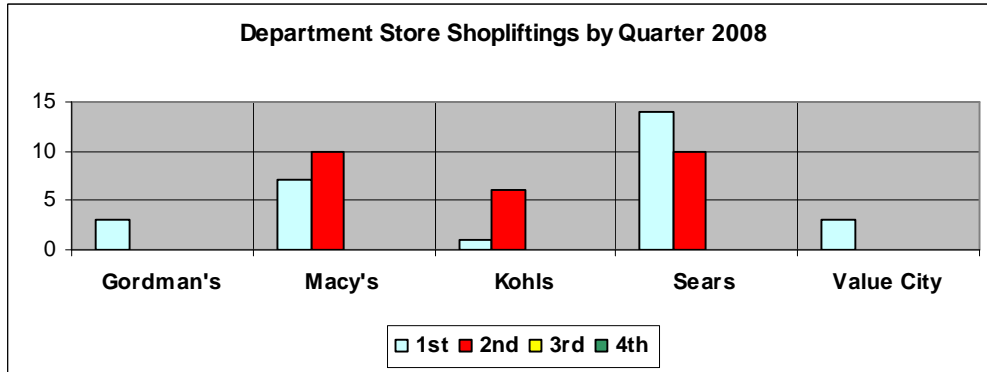

Forty-nine percent of the shopliftings occurred at the Department Stores. The remaining 51% occurred at the following stores:

Shoplifting Locations	
Second Quarter 2008	
Aldi	1
Best Buy	3
Catherine's	1
Children's Place	1
EJ Designer Shoes	2
Mobil On the Run	3
Sam's Club	1
Schnucks	7
Sprint	1
Underground Station	1
Victoria's Secret	4

Communications:

In the Second Quarter, Communications handled 12,757 telephone contacts and 1224 9-1-1 calls. This is a daily average of 140 telephone calls and thirteen 9-1-1 calls.

