



Internal Memorandum

August 8, 2007

To: Chief Michael Paillou

Fr: Capt. Frank Arnoldy

Topic: Second Quarter 2007 Public Report

Comparison of Quarters and Years:

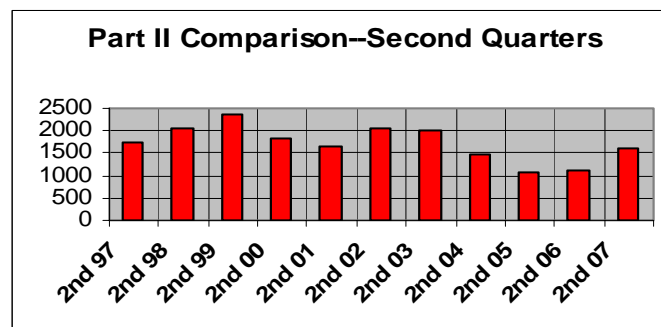
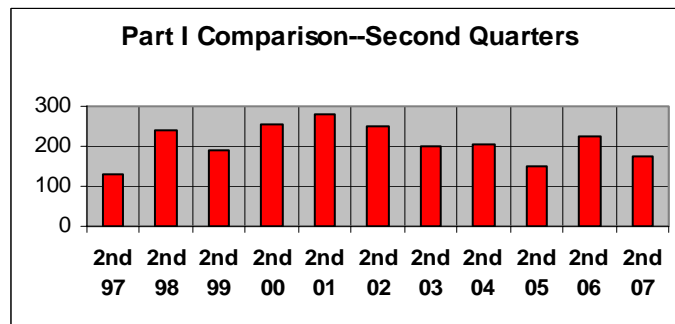

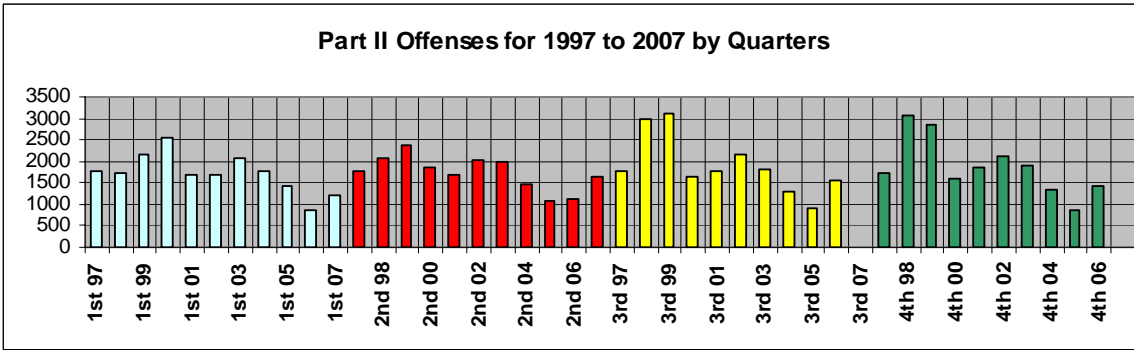
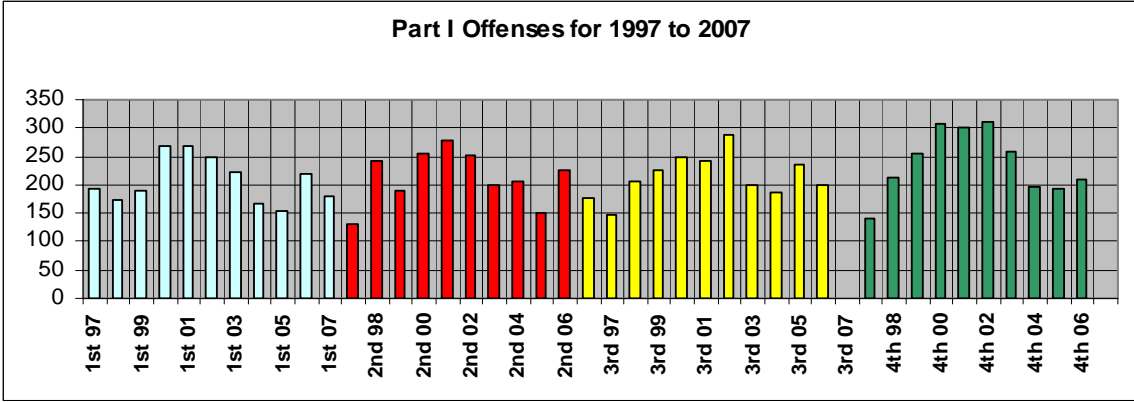

Offense Summary:

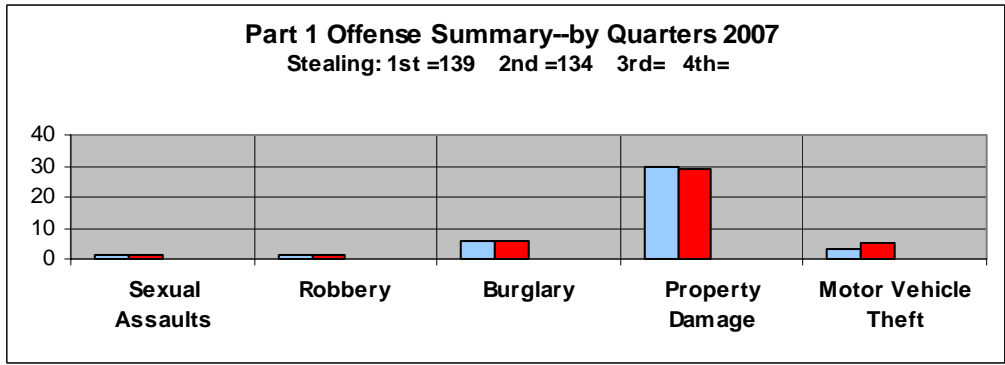

Part II Offenses and Activity--by Quarters 2007
 Suspicious Activity: 1st=168 2nd=188 3rd= 4th=

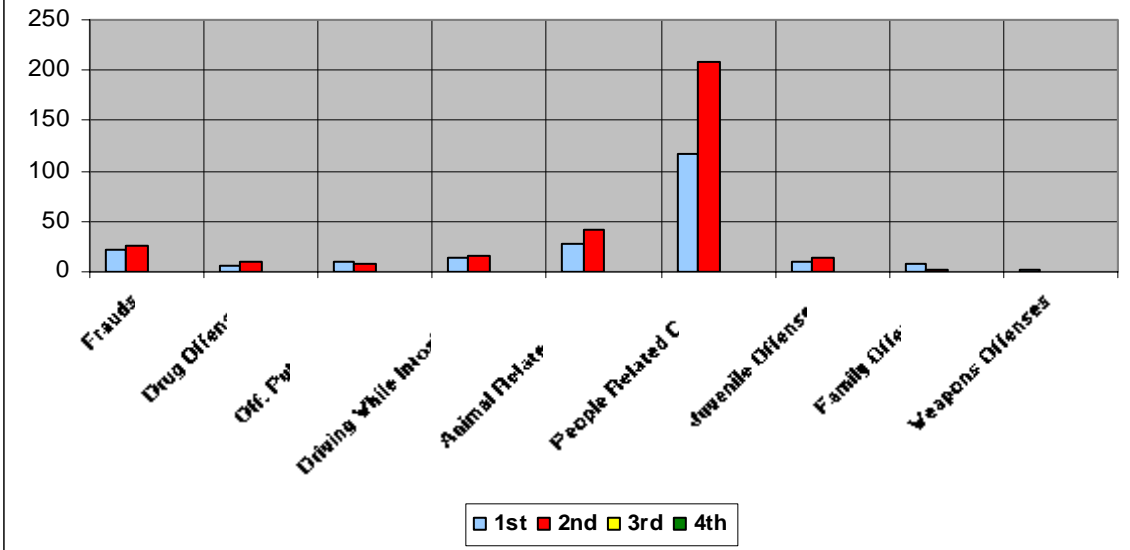

Activity by Day of Week and Time of Day:

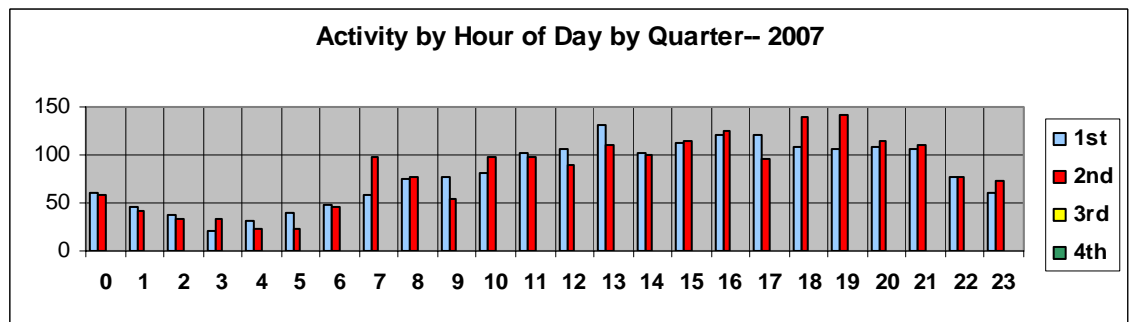
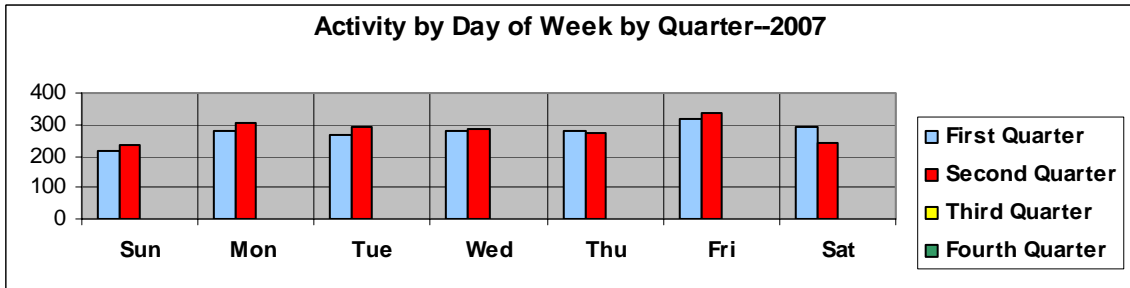



Monthly Crime / Activity Reports						
2007 Second Quarter						
	1	2	3	4	P	
Murder	0	0	0	0	0	0
Rape - Sexual Assault	1	0	0	0	0	1
Robbery	0	0	0	0	1	1
Burglary	2	1	2	1	0	6
Stealing	40	48	16	9	21	134
Property Damage	8	9	9	2	1	29
Motor Vehicle Theft	1	3	2	0	0	6
SubTotal Part1	52	61	29	12	23	177
Frauds	8	10	1	5	1	25
Drug Offenses	2	4	3	0	0	9
Offenses Against Public Peace	1	1	2	0	3	7
Driving While Intoxicated	3	6	5	1	0	15
Traffic Accidents	14	25	12	4	15	70
Animal Related Calls	7	10	11	12	1	41
People Related	42	59	48	37	23	209
Juvenile Offenses	2	6	1	4	0	13
Non-Classified Suspicious Activity	55	65	35	20	13	188
Family Offenses	0	1	0	0	0	1
Miscellaneous Police Calls	140	252	113	76	76	657
Weapons Offenses	0	0	0	0	0	0
SubTotal Part2	274	439	231	159	132	1235
Total Reported Offenses	326	500	260	171	155	1412

Activity by Ward and Sector:

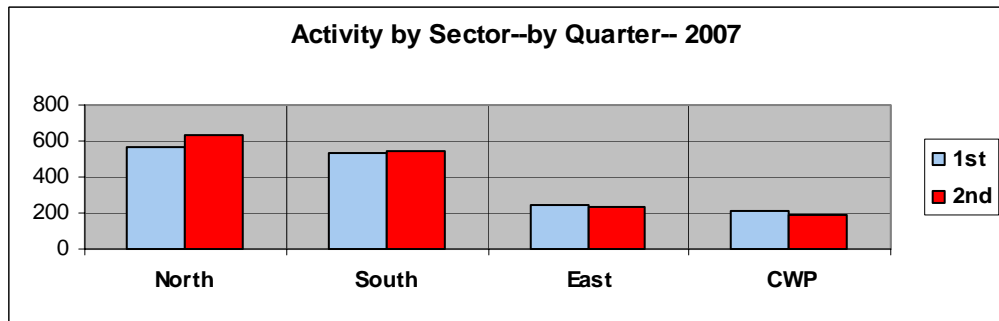
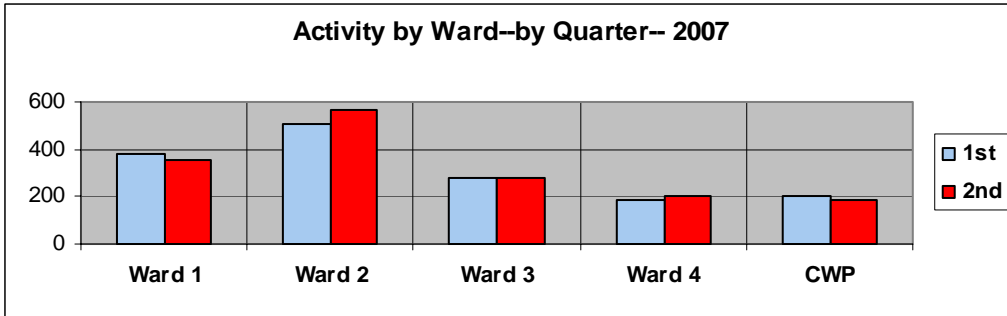

Arrest and Juvenile Data:

Two hundred forty adults and thirty-six juveniles were taken into custody in the Second Quarter. Forty-six persons were issued summons in lieu of physical arrest.

The ethnicity of the person arrested was:

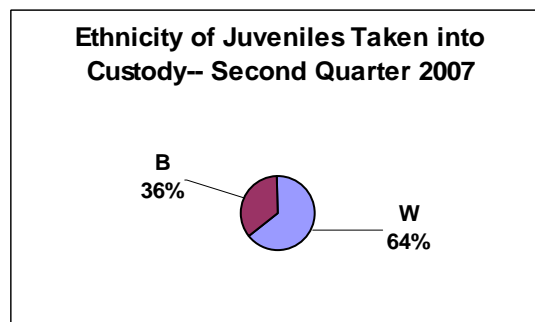
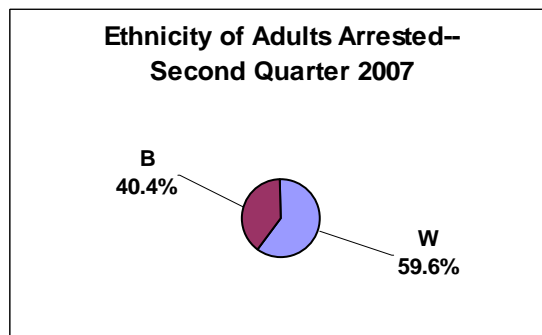

The gender of the persons taken into custody was:

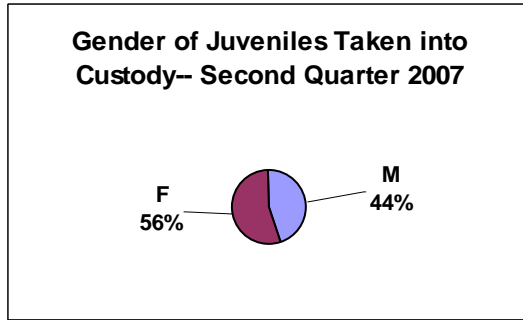
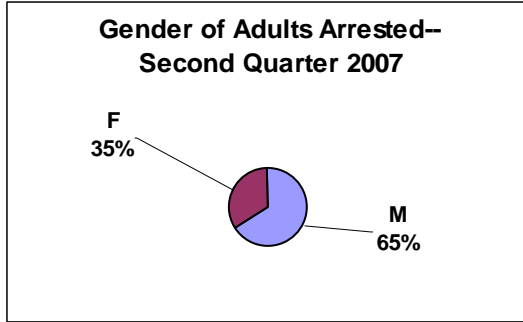

Traffic Enforcement:

Traffic Enforcement by Ward:

Second Quarter	2007					
	Ward 1	Ward 2	Ward 3	Ward 4	Plaza	
Stop Sign	59	14	48	21	0	142
Careless Driving	2	1	0	0	0	3
DWI	8	3	5	1	0	17
Electric Signal	36	35	13	7	1	92
Hazardous Moving	82	56	42	9	16	205
Speeding	95	70	126	142	15	448
Passenger Restraint	13	7	12	2	2	36
Drivers License	21	15	10	5	2	53
Equipment	44	48	32	19	4	147
Registration	83	72	56	23	12	246
Financial Responsibility	20	21	21	11	2	75
Parking	19	20	15	24	22	100
	482	362	380	264	76	1564

There were 1468 traffic enforcement actions taken in the Second Quarter. These actions were divided as follows:

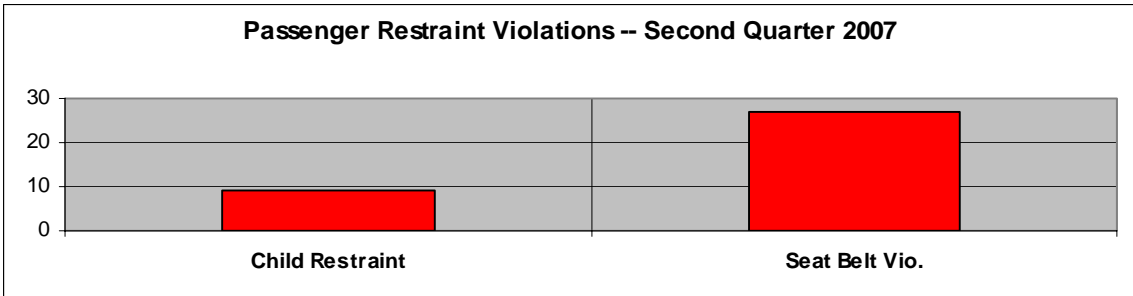
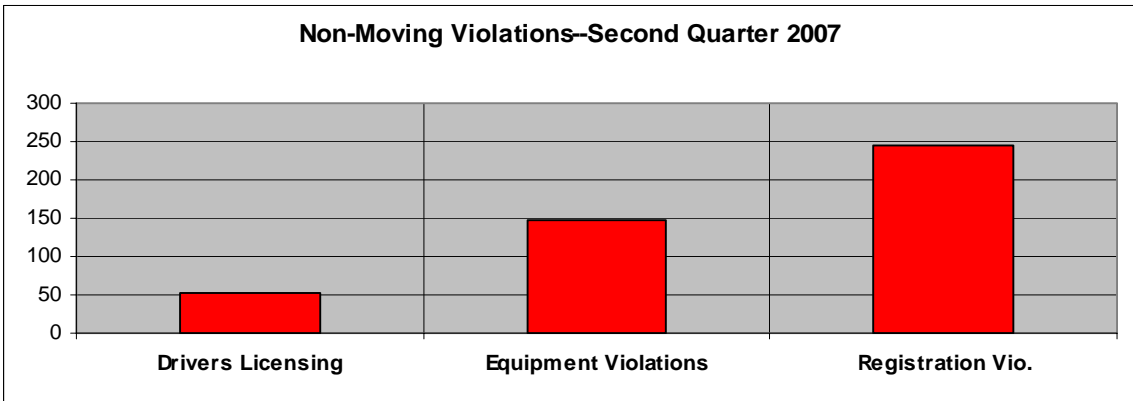
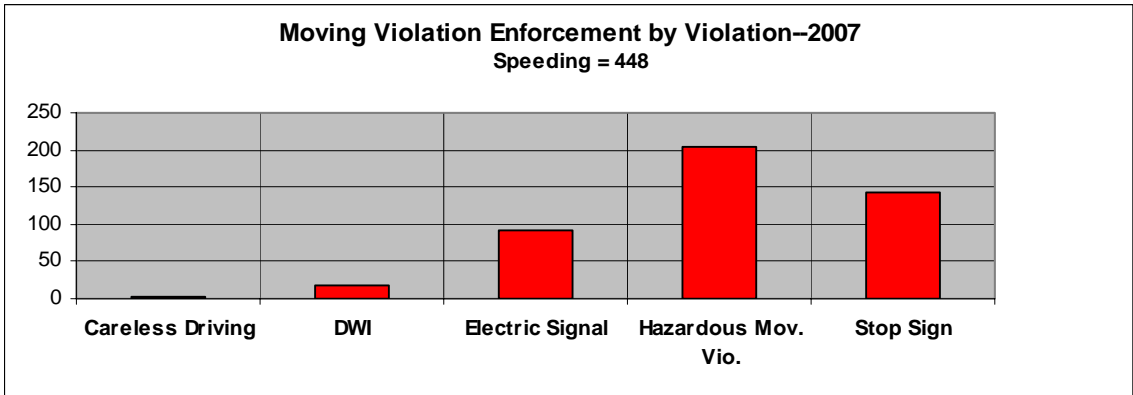
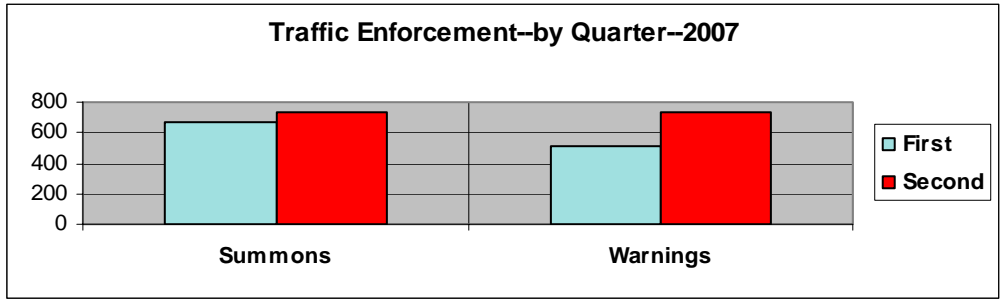

Enforcement	Second	Quarter	2007
Locations			
Watson	691	Glenwood	5
CWP	59	Greenview	1
		Grovena	4
Sappington	306	Hartsdale	2
Old Sappington	96	Harwich	2
I-44	3	Holmes	3
Big Bend	7	Kathy	1
Pardee Rd	42	Lawndale	3
Pardee Ln.	46	Lodge	2
Grant Rd	19	Lodge Pole	4
East Watson	19	Manda	12
Garber	12	Marsan	1
Liggett	19	Meadowfern	3
		Oakridge	3
Acorn	2	Pine Spray	5
Bali	2	Rayburn	22
Banyon	1	Red Oak	1
Blackthorn	1	Ridgewood	2
Briarton	1	Robyn	6
Brookview	3	Rock Hill	2
Camera	4	Samoa	1
Carrimae	1	Sanders	4
Craigwood	1	Sky Crest	2
Crest Oak	15	Spellman	3
Curwood	3	Sturdy	1
David Scott	1	Tea Rose	4
Detjen	7	Trelane	3
Diversey	1	Twincrest	10
Eddie & Park	1	Villa Crest	1
		Watson	
Elmont	3	Industrial	3
Fox Park	1	Watson Plaza	2
Gallop	1	Whitecliff	15
General Grant	1	Woodbine	4
		Yorkshire	
Glenfield	3	Estates	2

Traffic Accidents:

In the Second Quarter, there were 70 traffic accidents. These accidents were of the following classifications:

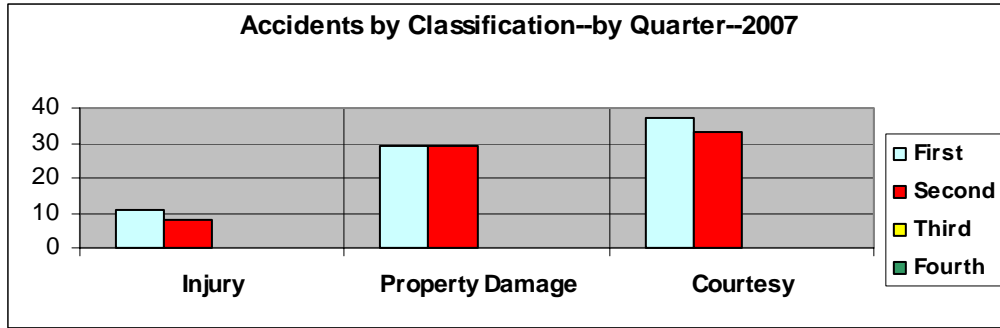

Accidents occurred on the following days of the week:

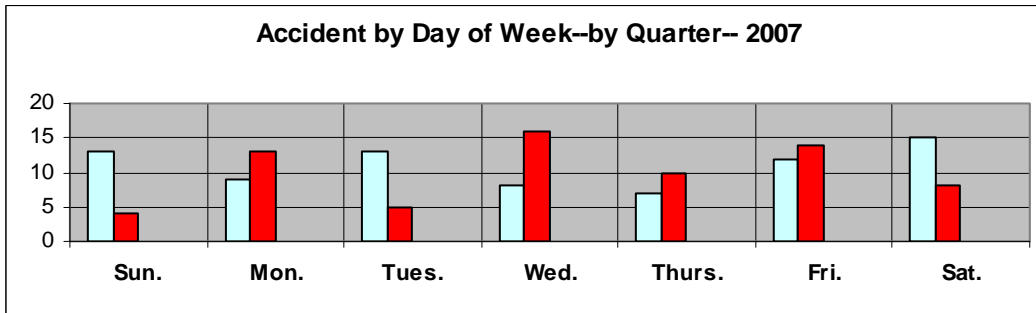

Accidents occurred during the following hours of the day:

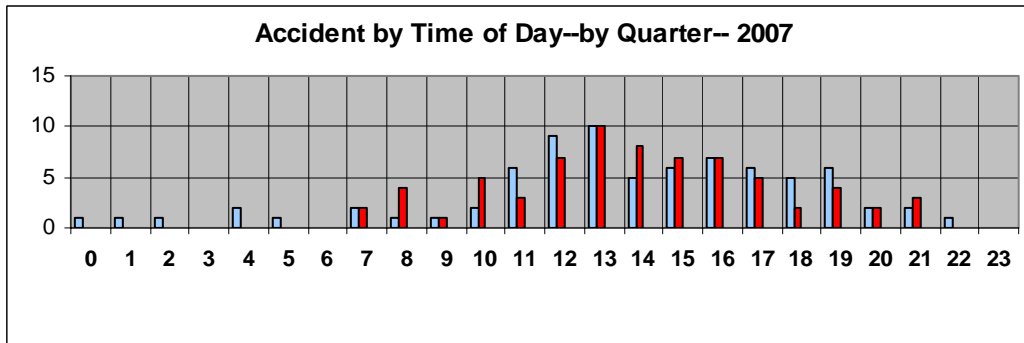

Accidents occurred on the following streets in the Second Quarter:

Accident Locations	Second Quarter
Watson	22
CWP	15
Sappington	10
Old Sappington	0
I-44	2
I-44 Ramp	2
Big Bend	4
Pardee Rd.	2
Pardee Ln.	0
Grant Rd.	0
East Watson	0
Garber	0
Liggett	1
Aloha	1
Camera	1
Denton	1
General Grant	1
Mary Glen	1
Meadowfern	1
Ridgewood	1
Rock Hill	1
Watson Industrial	1
Watson Plaza	2
Whitecliff	1

Accidents occurred in the following blocks of Watson Road:

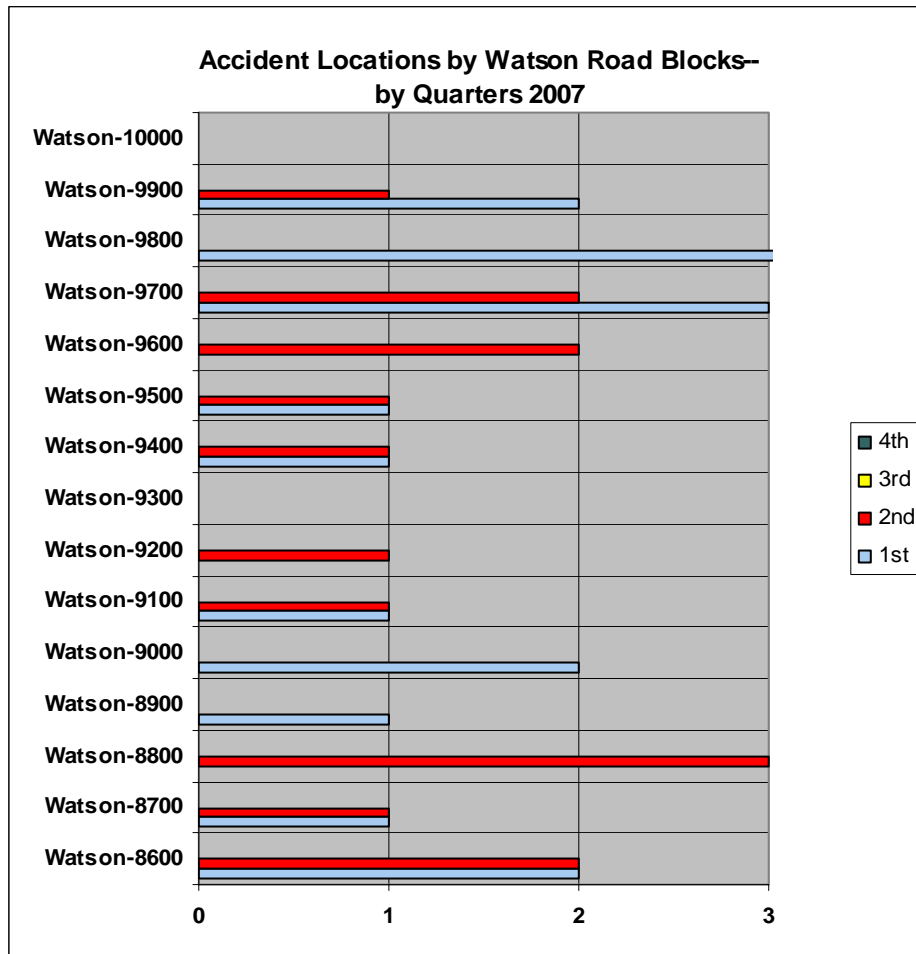

Accidents occurred at the following intersections:

Accident Intersections	Second Quarter 2007
Watson & Rock Hill	1
Watson & Pardee Lane	1
Watson & East Plaza Exit	1
Watson & Sappington	2
Watson & Glenwood	3
Sappington & Big Bend	1
Sappington & North Service Rd	1
Sappington & Gallop	1
Sappington & Yorkshire Estates	1
Sappington & Hartsdale	1
Sappington & Oakmont Woods	1
Big Bend & Sappington	1
General Grant & Rock Hill	1
Mary Glen & Park Crestwood	1

Accident Causes:

Accident Causes	Second Quarter 2007
Inattention	10
Following Too Closely	6
None	5
Failed to Yield	4
Improper Lane Usage	3
Improper Turn	3
Too Fast for Conditions	2
Improper Backing	1
Improper Start from Park	1
Improperly Stopped on RW	1
Physical Impairment	1

Stealings:

There were 134 stealings in the Second Quarter. These stealings were of the following classifications:

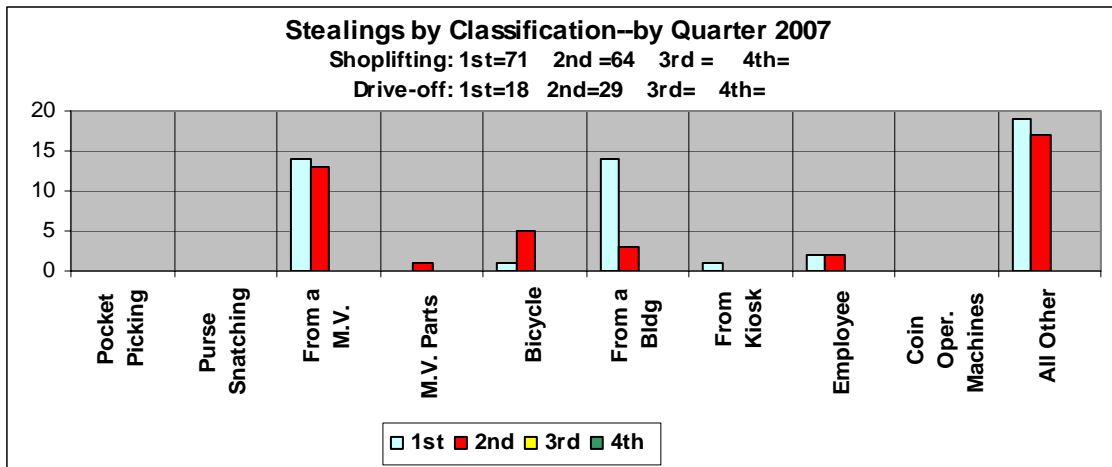

Shopliftings:

There were 64 shopliftings reported in the Second Quarter. This was 47% of the stealings. Shopliftings occurred at the following stores:

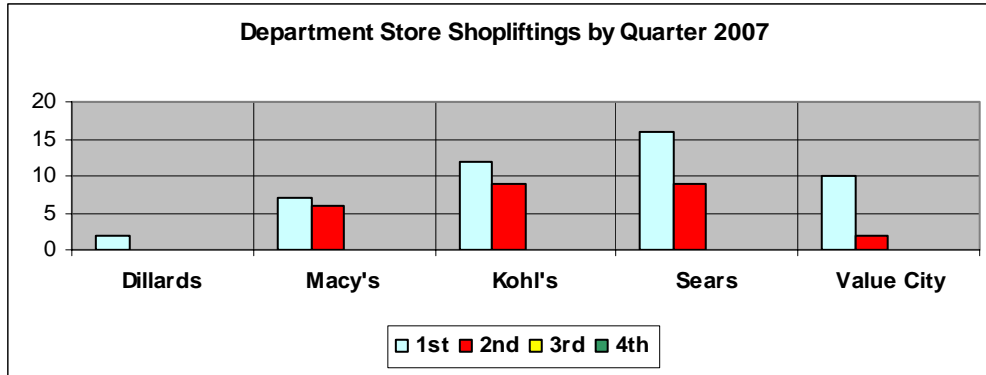

Fifty-nine percent of the shopliftings occurred at the Department Stores. The remaining 41% occurred at the following stores:

Shoplifting Locations	Second Quarter 2007
Gordman's	6
Sam's Club	6
Shop n Save	4
Best Buy	2
Disney	1
FYE	1
Guitar Center	1
Limited Too	1
Mobil On the Run	1
Multiple Victims	1
Payless Shoes	1
Schnucks	1

Communications:

In the Second Quarter, Communications handled 15,001 telephone contacts and 1602 9-1-1 calls. This is a daily average of 165 telephone calls and eighteen 9-1-1 calls.

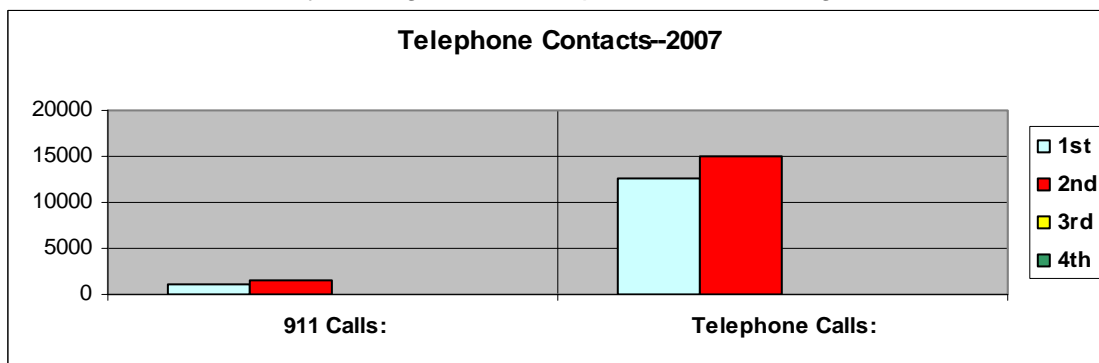

Reader Board Locations and Hours:

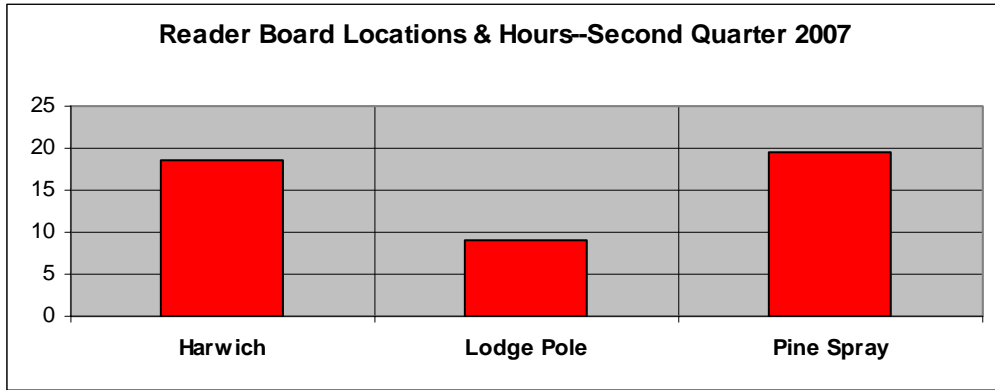

07-31-07