



**Internal Memorandum**

**01-25-2010**

To: Chief Michael Paillou

Fr: Capt. Frank Arnoldy

Topic: Fourth Quarter 2009 Public Report

Comparison of Quarters and Years:

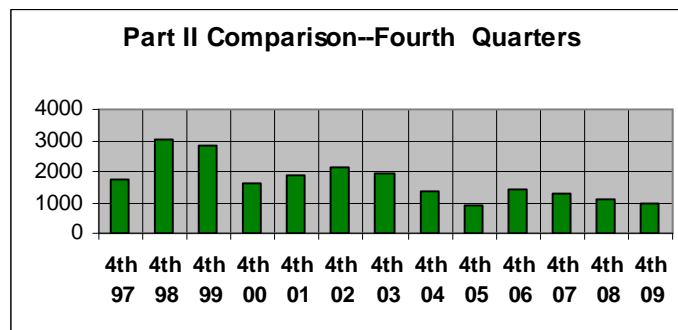
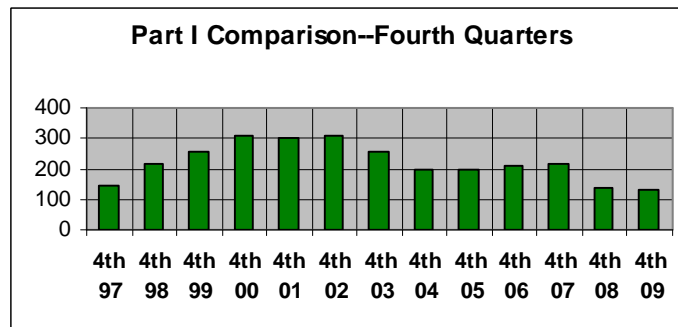

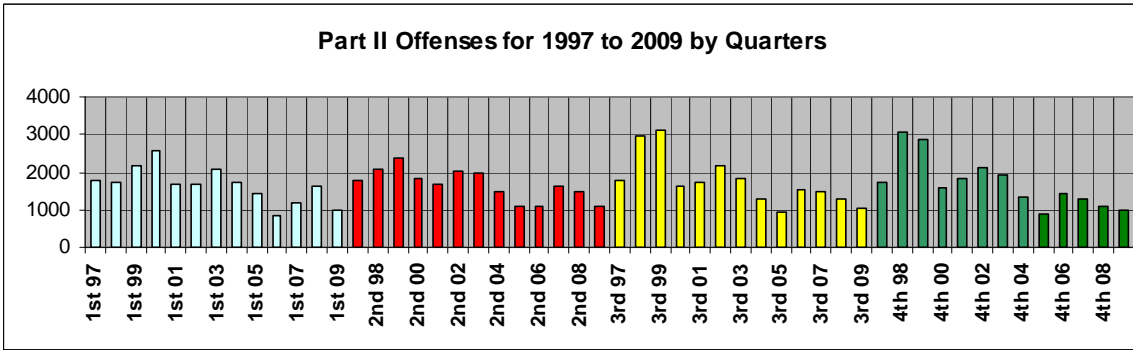
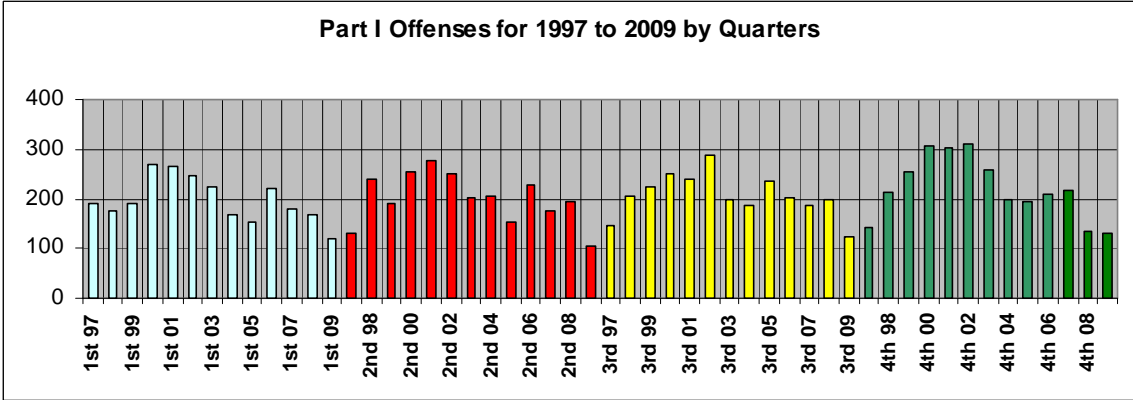

**Offense Summary:**

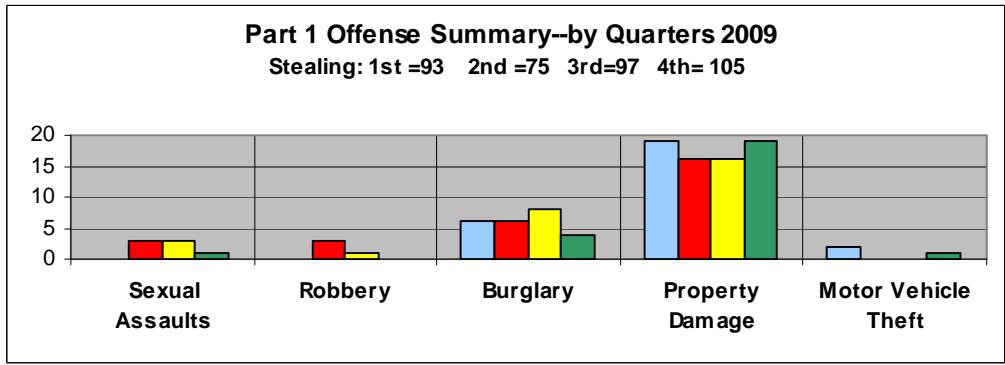

**Part II Offenses and Activity--by Quarters 2009**  
 People Related Calls: 1st=218 2nd=235 3rd=211 4th=228  
 Suspicious Activity: 1st=96 2nd=102 3rd=131 4th=109

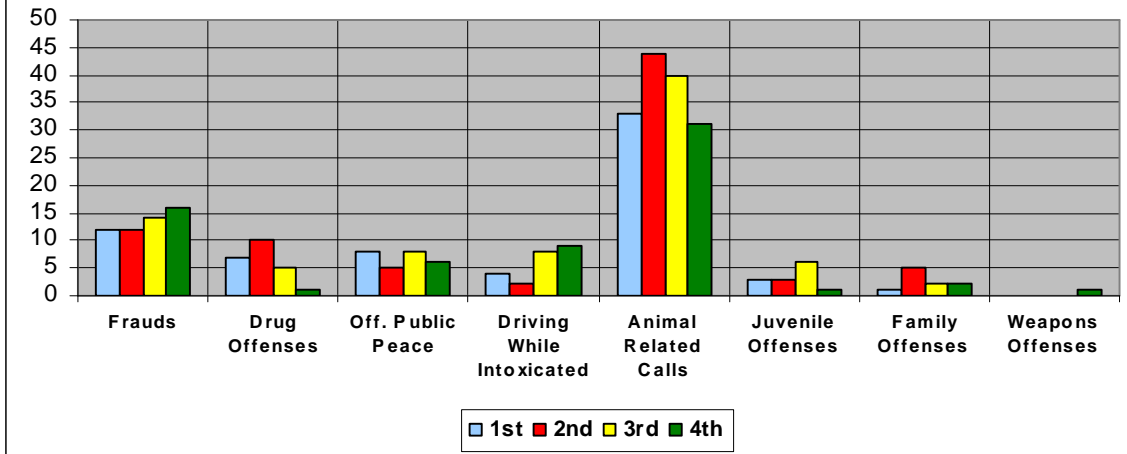

**Activity by Day of Week and Time of Day:**

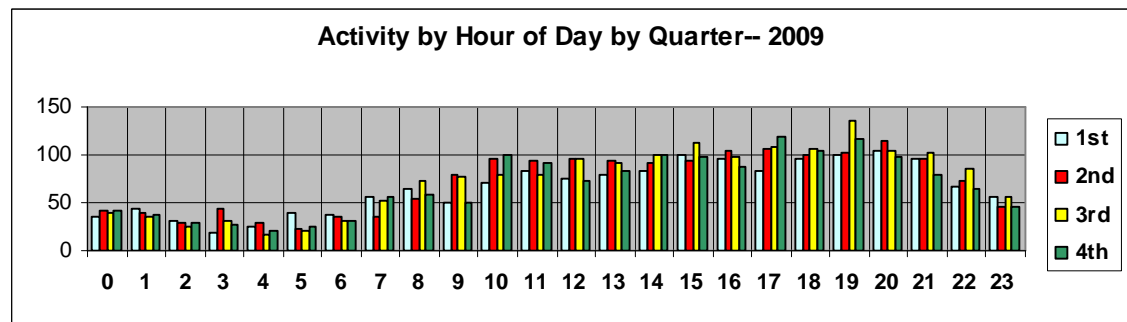
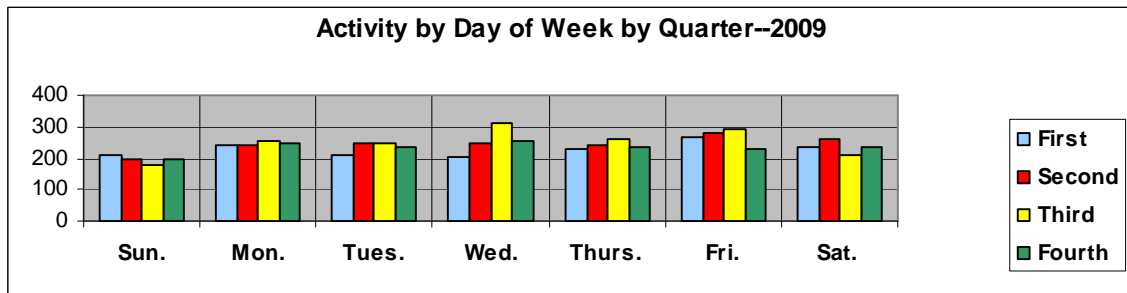



**Monthly Crime / Activity Reports**  
**2009 Fourth Quarter**

	Ward 1	Ward 2	Ward 3	Ward 4	Plaza	Total
<b>Murder</b>	0	0	0	0	0	0
<b>Rape - Sexual Assault</b>	0	0	0	1	0	1
<b>Robbery</b>	0	0	0	0	0	0
<b>Burglary</b>	1	1	0	1	1	4
<b>Stealing</b>	14	49	20	3	21	107
<b>Property Damage</b>	4	1	6	4	2	17
<b>Motor Vehicle Theft</b>	0	0	1	0	0	1
<b>SubTotal Part1</b>	<b>19</b>	<b>51</b>	<b>27</b>	<b>9</b>	<b>24</b>	<b>130</b>
<b>Frauds</b>	1	7	5	2	1	16
<b>Drug Offenses</b>	1	0	0	0	0	1
<b>Offenses Against Public Peace</b>	2	2	1	0	1	6
<b>Driving While Intoxicated</b>	4	3	1	1	0	9
<b>Traffic Accidents</b>	20	23	9	7	2	61
<b>Animal Related Calls</b>	8	10	9	4	0	31
<b>People Related</b>	54	75	63	33	3	228
<b>Juvenile Offenses</b>	0	1	0	0	0	1
<b>Non-Classified Suspicious Activity</b>	27	37	24	17	4	109
<b>Family Offenses</b>	1	0	1	0	0	2
<b>Miscellaneous Police Calls</b>	137	198	78	66	32	511
<b>Weapons Offenses</b>	0	0	1	0	0	1
<b>SubTotal Part2</b>	<b>255</b>	<b>356</b>	<b>192</b>	<b>130</b>	<b>43</b>	<b>976</b>
<b>Total Reported Offenses</b>	<b>274</b>	<b>407</b>	<b>219</b>	<b>139</b>	<b>67</b>	<b>1106</b>

**Activity by Ward and Sector:**

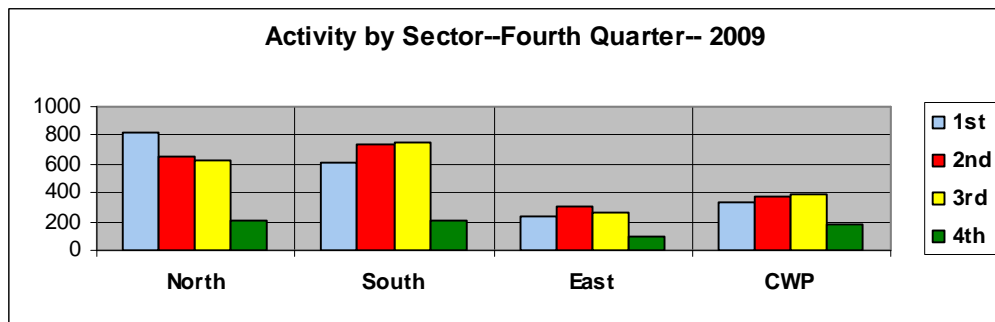
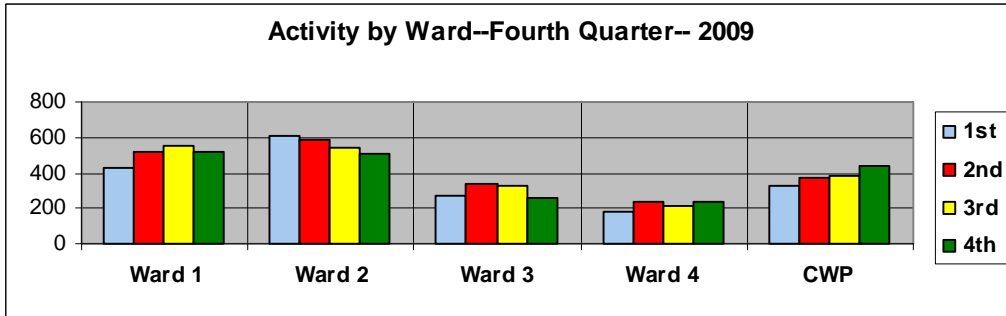

**Arrest and Juvenile Data:**

One hundred thirty adults and twenty-two juveniles were taken into custody in the Fourth Quarter. Sixteen persons were issued summons in lieu of physical arrest.

The ethnicity of the person arrested was:

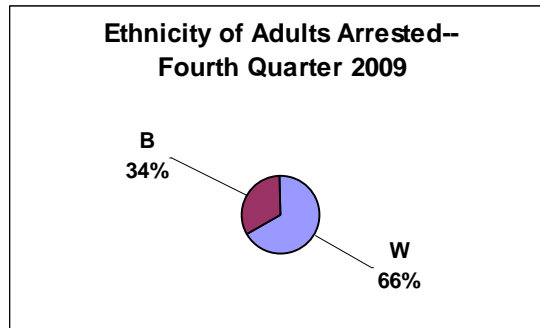

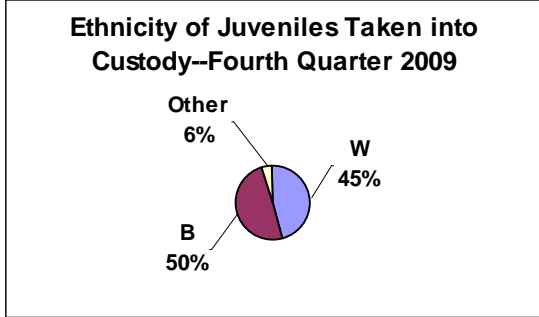

The gender of the persons taken into custody was:

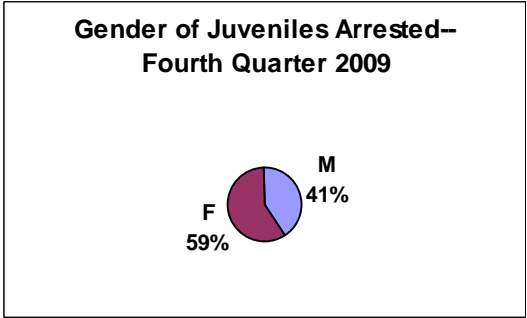
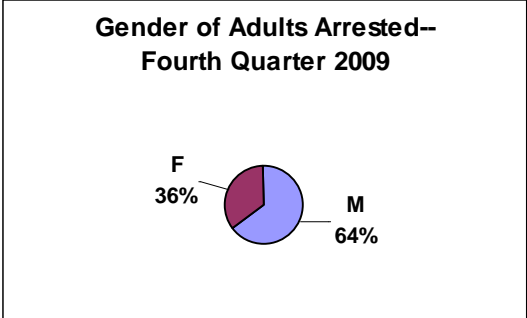

**Traffic Enforcement:**

**Traffic Enforcement by Ward:**

Fourth Quarter	2009					
	Ward 1	Ward 2	Ward 3	Ward 4	Plaza	
Stop Sign	26	2	5	3	0	36
Careless Driving	1	2	1	1	0	5
DWI	4	2	2	0	0	8
Electric Signal	45	73	5	1	0	124
Hazardous Moving	36	32	10	0	1	79
Speeding	74	39	44	83	0	240
Passenger Restraint	2	1	2	2	0	7
Drivers License	9	9	5	3	0	26
Equipment	14	32	22	3	0	71
Registration	44	55	28	11	1	139
Financial Responsibility	31	28	16	10	1	86
Parking	9	10	27	27	2	75
	295	285	167	144	5	896

There were 821 traffic enforcement actions taken in the Fourth Quarter. These actions were divided as follows:

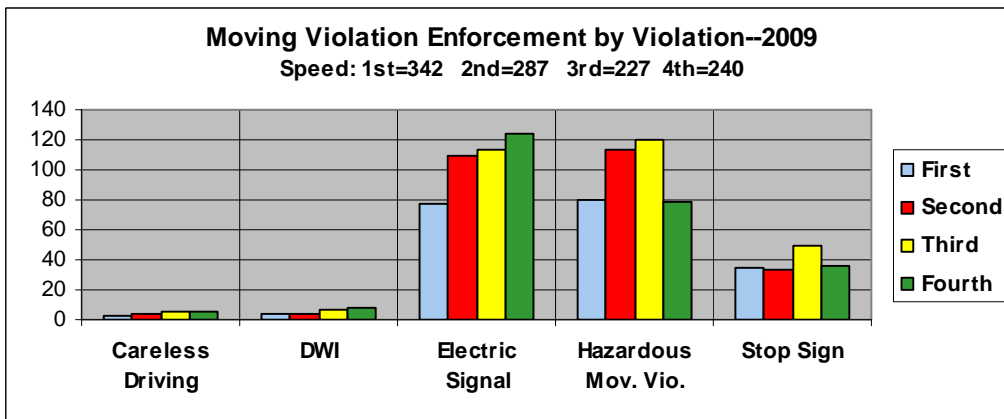
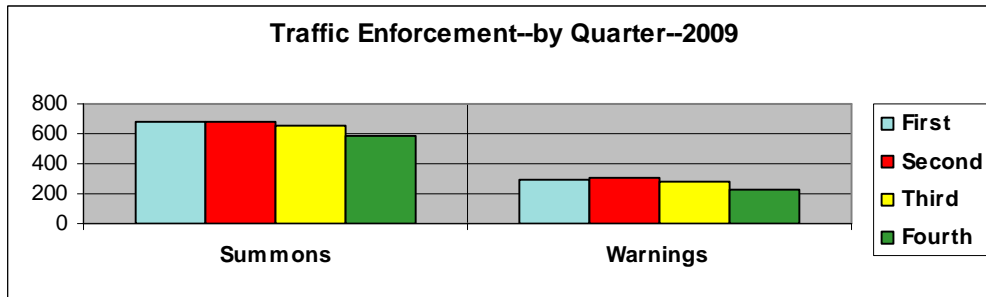

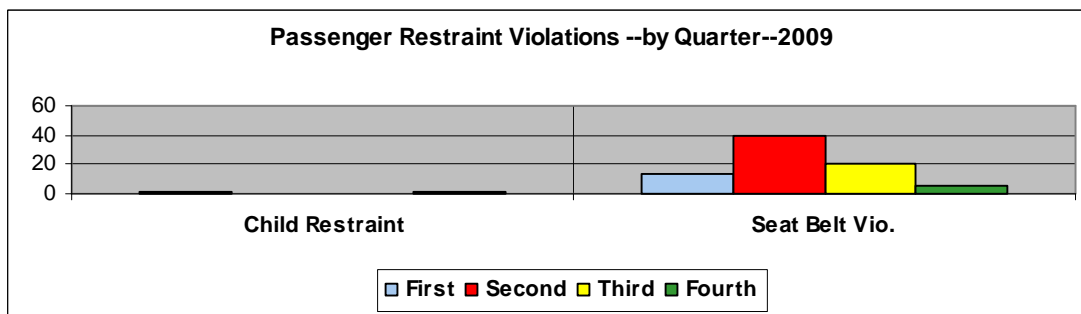
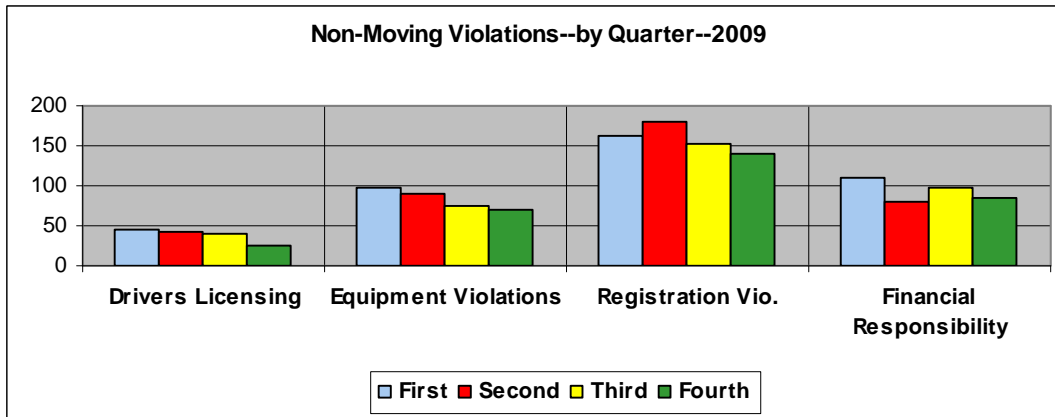

Enforcement Locations		Fourth Quarter 2009	
Watson	409	Crest Oak	3
CWP	2	Detjen	1
		Eddie & Park	1
Sappington	183	Glenwood	3
Old Sappington	94	Holmes	1
I-44	1	Lawndale	2
Big Bend	6	Lodge Pole	3
Pardee Rd	10	Manda	2
Pardee Ln.	11	Missy	1
Grant Rd	12	Oakridge	1
East Watson	2	Park Crestwood	3
Garber	13	Pine Spray	3
Liggett	16	Queenston	1
		Rayburn	6
Arban	1	Samoa	2
Banyon	3	Starling	4
Briarton	4	Sunray	1
Camera	2	Trelane	1
Carrimae	1	Twincrest	2
Craigwood	2	Villa Crest	3
Crain	2	Whitecliff	1
		Woodbine	2

**Traffic Accidents:**

In the Fourth Quarter, there were 61 traffic accidents. These accidents were of the following classifications:

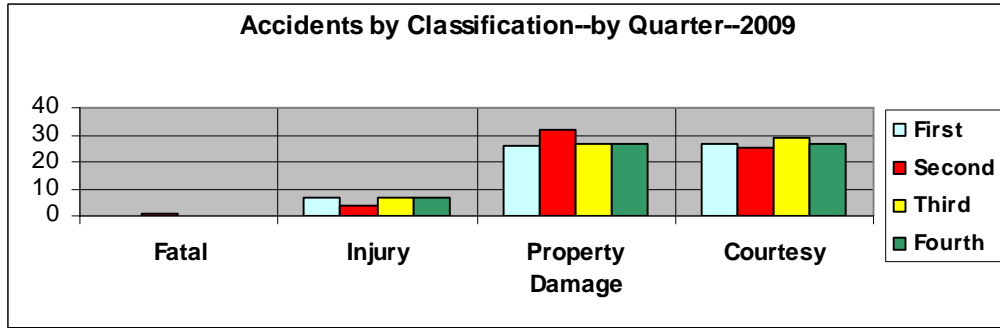

Accidents occurred on the following days of the week:

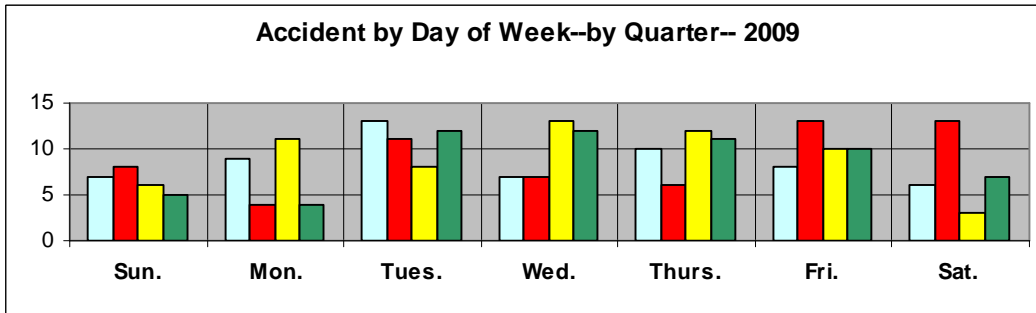

Accidents occurred during the following hours of the day:

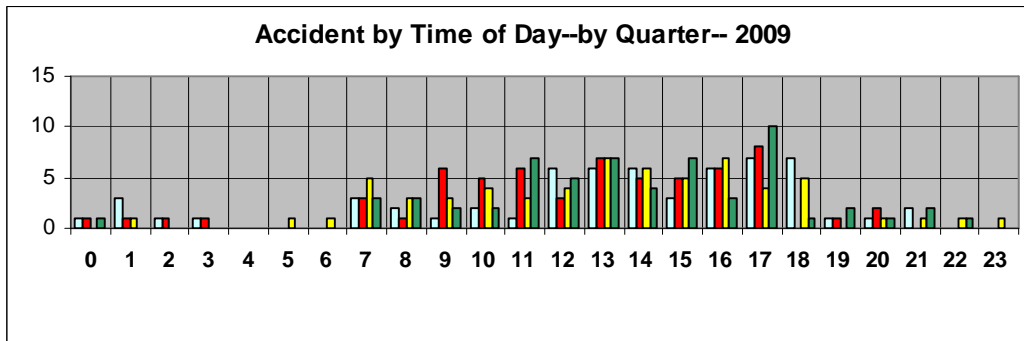

Accidents occurred on the following streets in the Fourth Quarter:

Accident Locations	
Fourth Quarter 2009	
Watson	30
CWP	2
Sappington	9
Old Sappington	0
I-44	5
I-44 Ramp	0
Big Bend	4
Pardee Rd.	1
Pardee Ln.	0
Grant Rd.	1
East Watson	0
Garber	0
Liggett	2
Eudora	1
Fox Creek Ct.	1
Harwich	1
Robyn	1
Samoa	2
Watson Plaza	1

Accidents occurred in the following blocks of Watson Road:

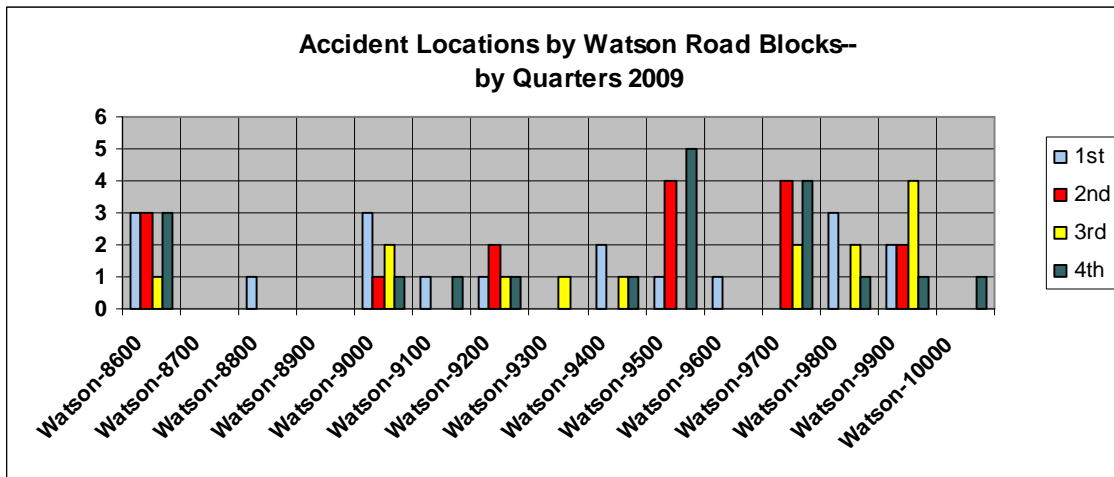

Accidents occurred at the following intersections:

<b>Accident Intersections</b>	
<b>Fourth Quarter 2009</b>	
Watson & Rock Hill	1
Watson & Grant	3
Watson & Pardee Lane	2
Watson & East Plaza Exit	2
Watson & Park Crestwood	1
Watson & Sappington	2
Watson & Glenwood	1
Sappington & Big Bend	2
Sappington & Chatwood	1
Sappington & Elmont	1
Sappington & Watson	2
Sappington & Garber	1
Old Sappington & Watson	1
Liggett & Ferndale	1
<b>Total</b>	<b>21</b>

Accident Causes:

<b>Accident Causes:</b>	<b>Fourth Quarter 2009</b>
Vehicle Defects	1
Trf. Ctl. Inop. or Missing	1
Too Fast for Conditions	5
Elec. Signal	1
Following Too Closely	7
Improper Backing	5
Improper Lane Usage	2
Failed to Yield	5
Alcohol	1
Inattention-Passenger	1
Inattention-Other	3
None	2
<b>Total:</b>	<b>34</b>

**Stealings:**

There were 107 stealings in the Fourth Quarter. These stealings were of the following classifications:

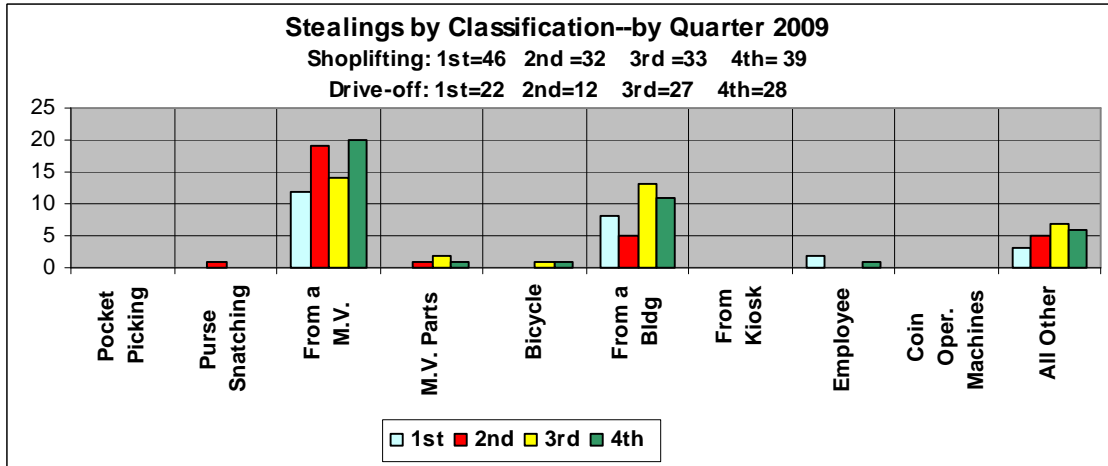

**Shopliftings:**

There were 39 shopliftings reported in the Fourth Quarter. This was 36% of the stealings. Shopliftings occurred at the following stores:

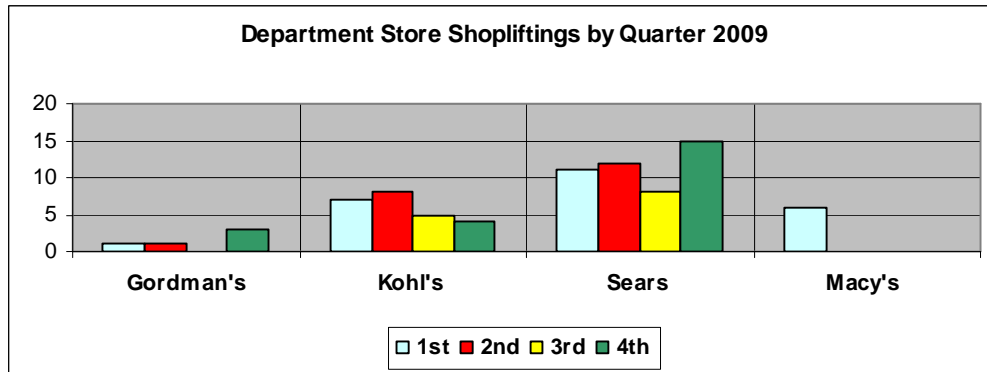

Fifty-six percent of the shopliftings occurred at the Department Stores. The remaining 44% occurred at the following stores:

Shoplifting Locations	Fourth Quarter 2009		
Best Buy	2	Shop & Save	3
Circle K-8600	1	Trade Secret	1
EJ Designer Shoes	2	Victoria's Secret	3
Journeys	1	Walgreens	2
Schnucks	2		

**Communications:**

In the Fourth Quarter, Communications handled 11,617 telephone contacts and 1393 9-1-1 calls. This is a daily average of 126 telephone calls and fifteen 9-1-1 calls.

