



**Internal Memorandum**

**04-23-2009**

To: Chief Michael Paillou

Fr: Deputy Chief Frank Arnoldy

Topic: First Quarter 2009 Public Report

Comparison of Quarters and Years:

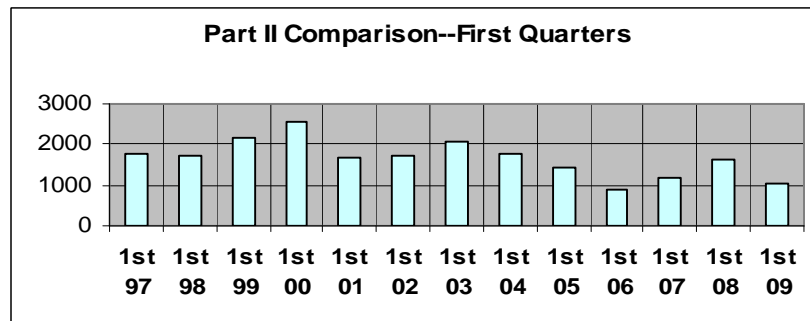
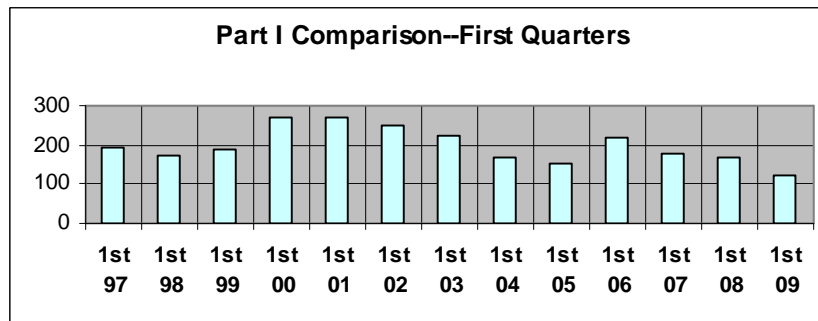

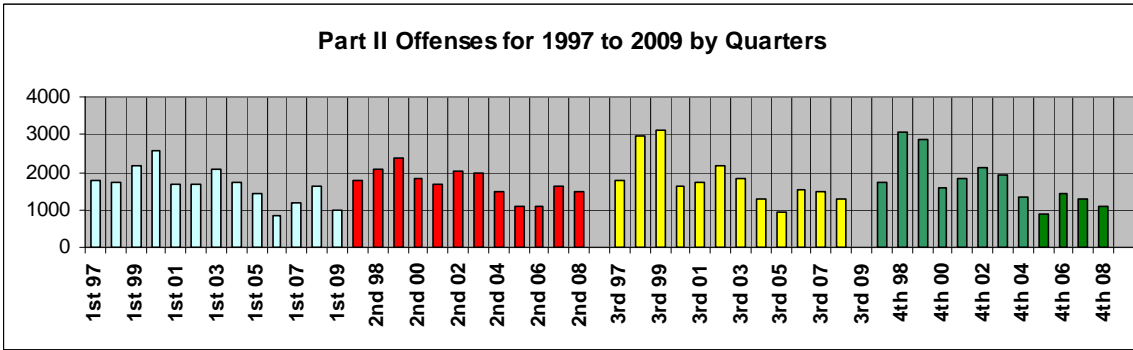
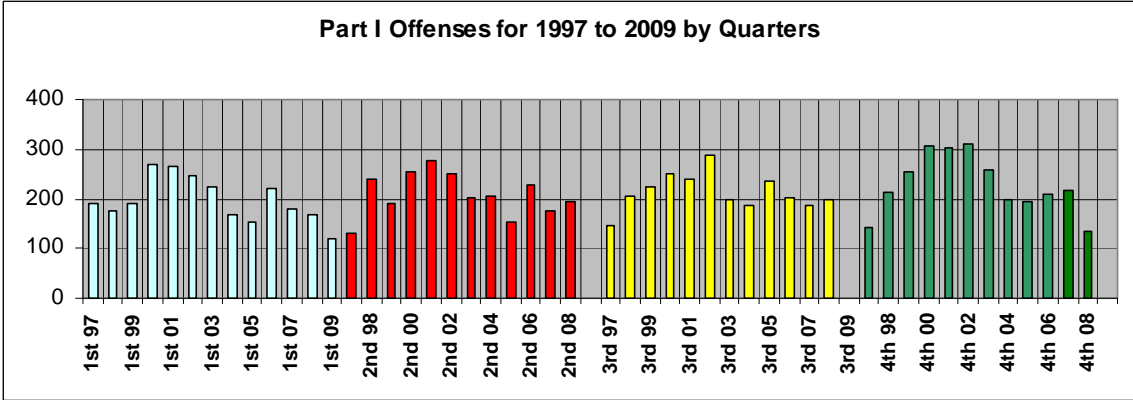

**Offense Summary:**

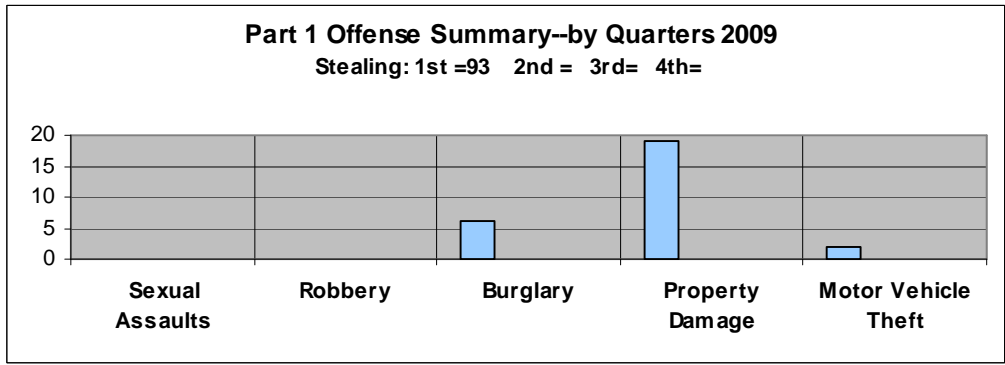

### Part II Offenses and Activity--by Quarters 2009

People Related Calls: 1st=218 2nd= 3rd= 4th=  
 Suspicious Activity: 1st=96 2nd= 3rd= 4th=

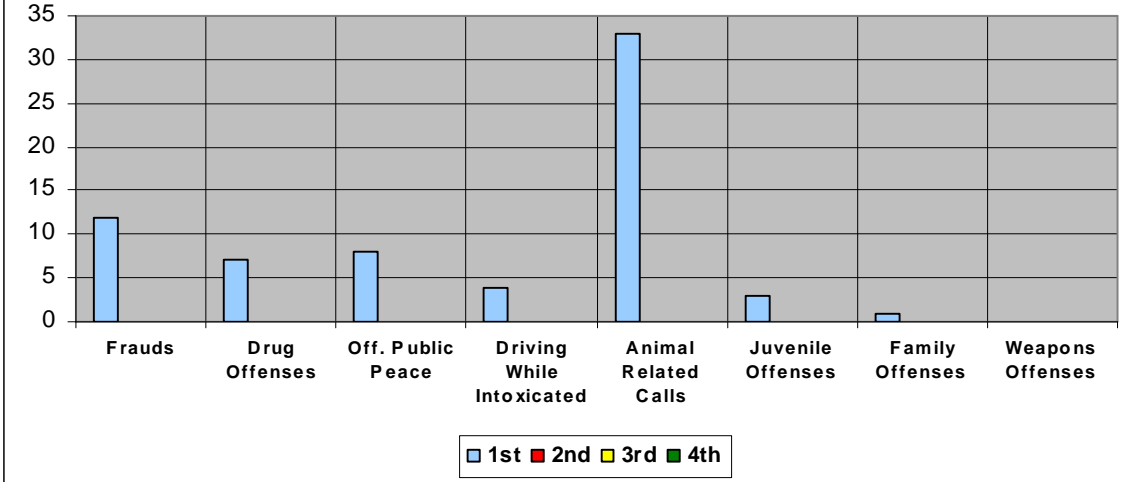

### Activity by Day of Week and Time of Day:

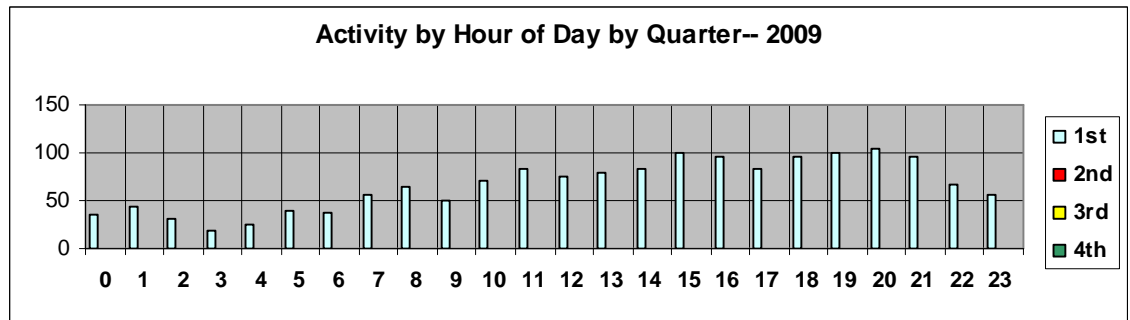
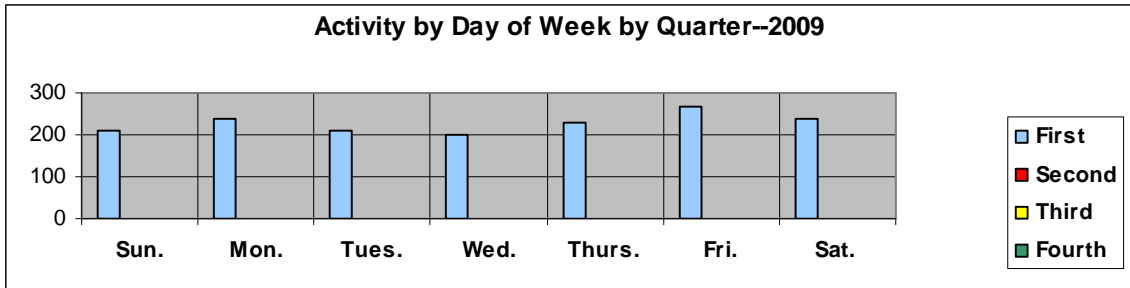



**Monthly Crime / Activity Reports**  
**2009 First Quarter**

	Ward 1	Ward 2	Ward 3	Ward 4	Plaza	Total
Murder	0	0	0	0	0	0
Rape - Sexual Assault	0	0	0	0	0	0
Robbery	0	0	0	0	0	0
Burglary	2	1	1	2	0	6
Stealing	10	44	7	5	27	93
Property Damage	3	6	7	3	0	19
Motor Vehicle Theft	1	0	1	0	0	2
<b>SubTotal Part1</b>	<b>16</b>	<b>51</b>	<b>16</b>	<b>10</b>	<b>27</b>	<b>120</b>
Frauds	4	7	1	0	0	12
Drug Offenses	3	2	1	0	1	7
Offenses Against Public Peace	3	3	1	0	1	8
Driving While Intoxicated	3	0	1	0	0	4
Traffic Accidents	12	25	14	3	5	59
Animal Related Calls	10	7	8	8	0	33
People Related	55	66	49	39	9	218
Juvenile Offenses	2	0	0	1	0	3
Non-Classified Suspicious Activity	33	26	20	11	6	96
Family Offenses	1	0	0	0	0	1
Miscellaneous Police Calls	105	144	79	58	40	426
Weapons Offenses	0	0	0	0	0	0
<b>SubTotal Part2</b>	<b>231</b>	<b>280</b>	<b>174</b>	<b>120</b>	<b>62</b>	<b>867</b>
<b>Total Reported Offenses</b>	<b>247</b>	<b>331</b>	<b>190</b>	<b>130</b>	<b>89</b>	<b>987</b>

**Activity by Ward and Sector:**

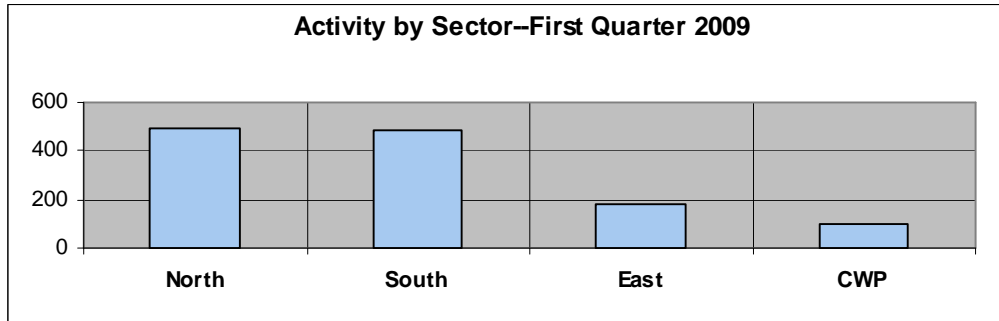
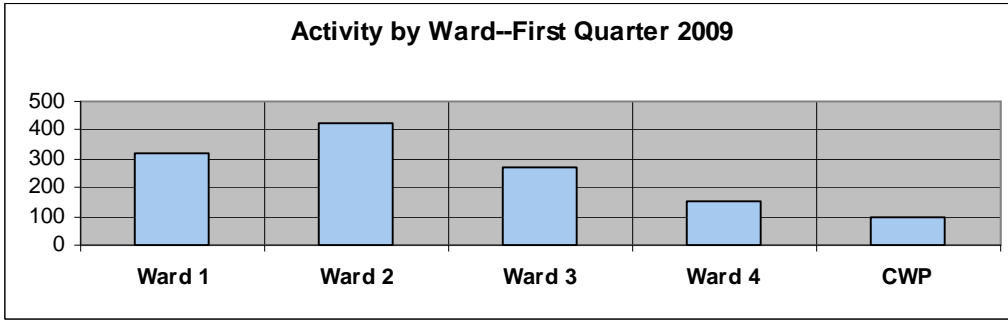

**Arrest and Juvenile Data:**

One hundred sixty-six adults and thirteen juveniles were taken into custody in the First Quarter. Twenty-four persons were issued summons in lieu of physical arrest.

The ethnicity of the person arrested was:

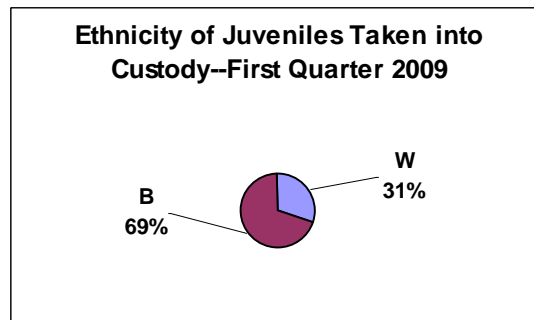
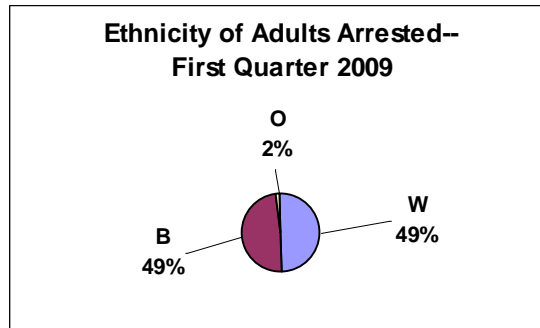

The gender of the persons taken into custody was:

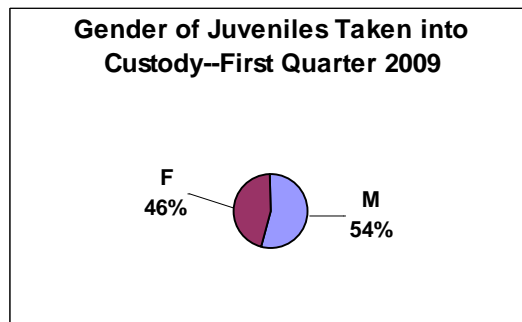
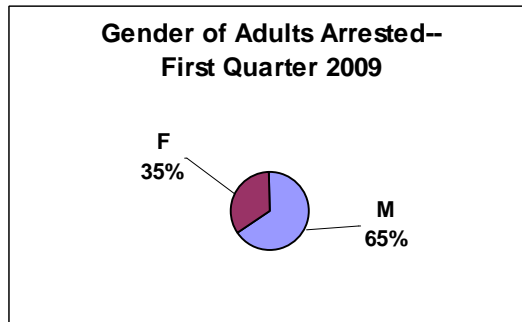

**Traffic Enforcement:**

**Traffic Enforcement by Ward:**

First Quarter	2009					
	Ward 1	Ward 2	Ward 3	Ward 4	Plaza	
Stop Sign	15	5	5	10	0	35
Careless Driving	1	1	1	0	0	3
DWI	3	0	1	0	0	4
Electric Signal	33	34	4	5	2	78
Hazardous Moving	36	20	11	7	6	80
Speeding	71	56	141	74	0	342
Passenger Restraint	3	6	5	0	1	15
Drivers License	14	19	9	2	1	45
Equipment	25	40	28	2	2	97
Registration	53	61	42	4	3	163
Financial Responsibility	32	37	25	9	6	109
Parking	13	13	4	1	10	41
	299	292	276	114	31	1012

There were 976 traffic enforcement actions taken in the First Quarter. These actions were divided as follows:

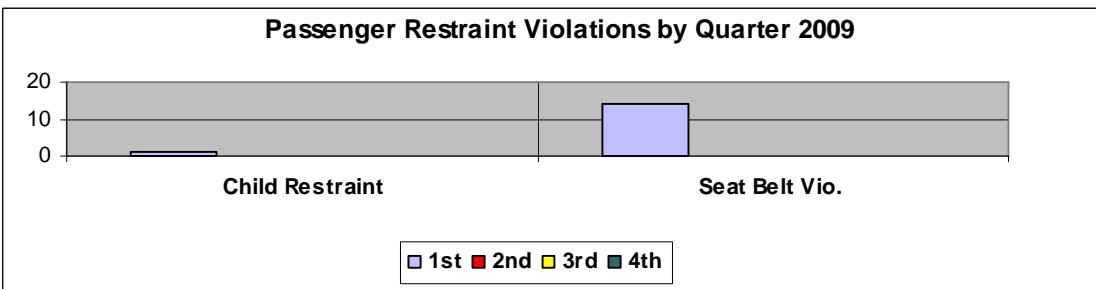
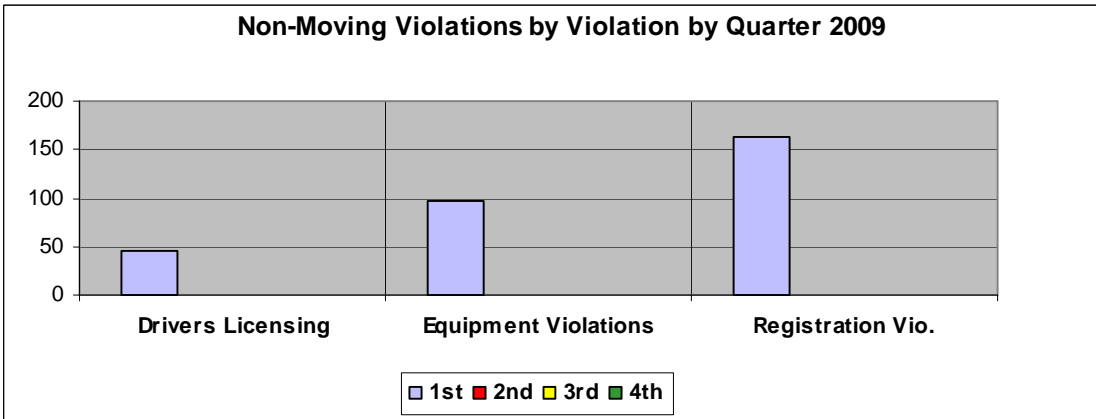
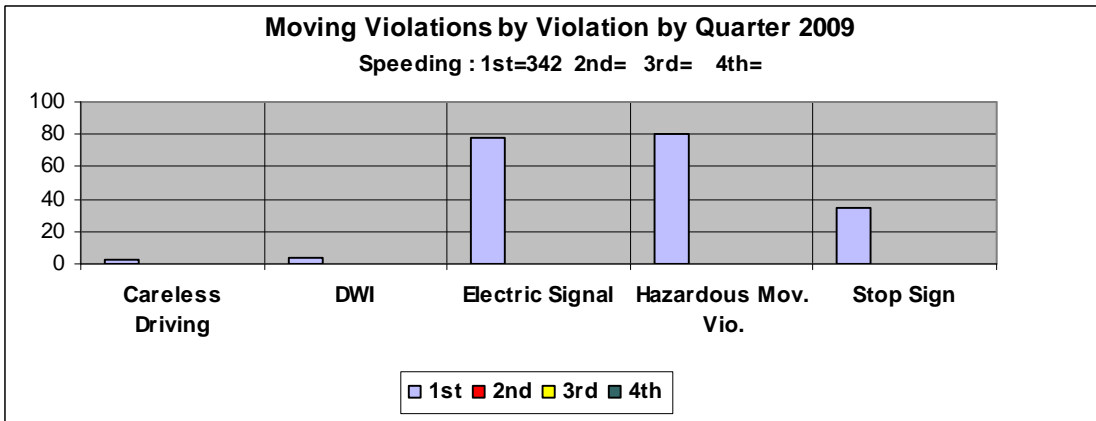
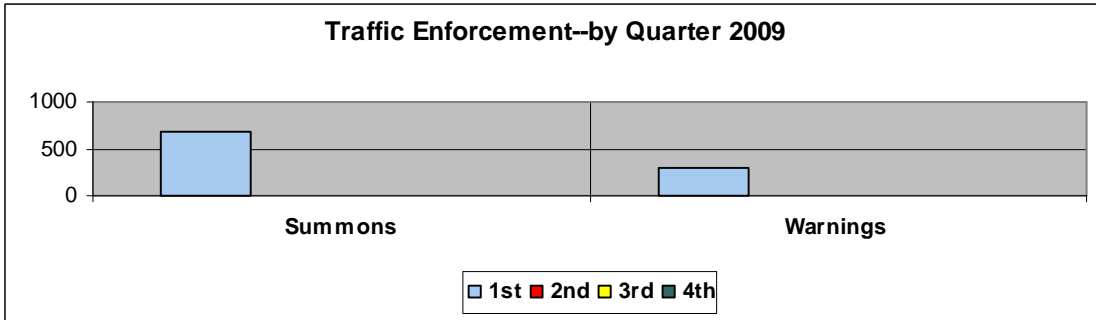

**Enforcement Locations:**

Enforcement Locations		First Quarter 2009	
Watson	371	Gallop	1
CWP	14	Glenwood	5
		Harwich	1
Sappington	192	Lodge	1
Old Sappington	94	Lodge Pole	1
I-44	1	Manda	13
Big Bend	3	Oakridge	1
Pardee Rd	107	Park Crestwood	2
Pardee Ln.	24	Rayburn	26
Grant Rd	36	Reco	3
East Watson	7	Samoa	2
Garber	3	Sanders	4
Liggett	4	Sky Crest	1
		Spellman	1
Acorn	1	Starling	9
Camera	1	Twincrest	7
Craigwood	1	Watson Industrial	4
Crest Oak	23	Watson Plaza	1
Flamingo	2	Whitecliff	2
Fox Creek	1	Woodbine	1

**Traffic Accidents:**

In the First Quarter, there were 60 traffic accidents. These accidents were of the following classifications:

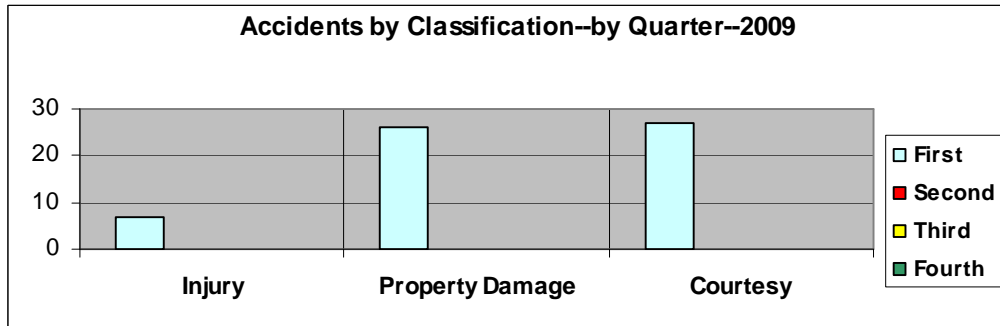

Accidents occurred on the following days of the week:

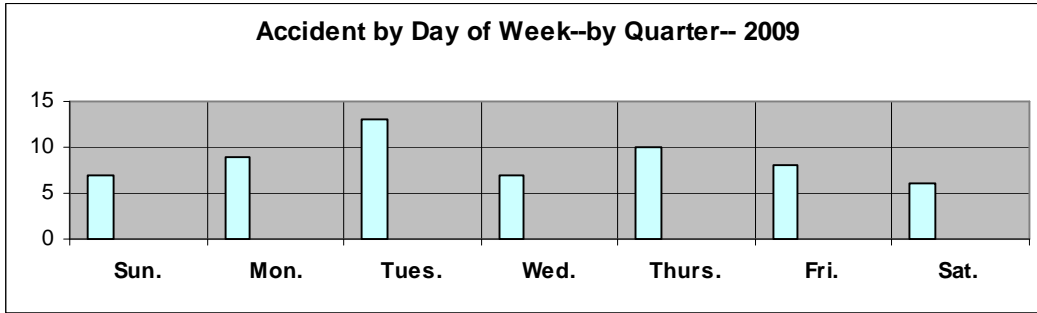

Accidents occurred during the following hours of the day:

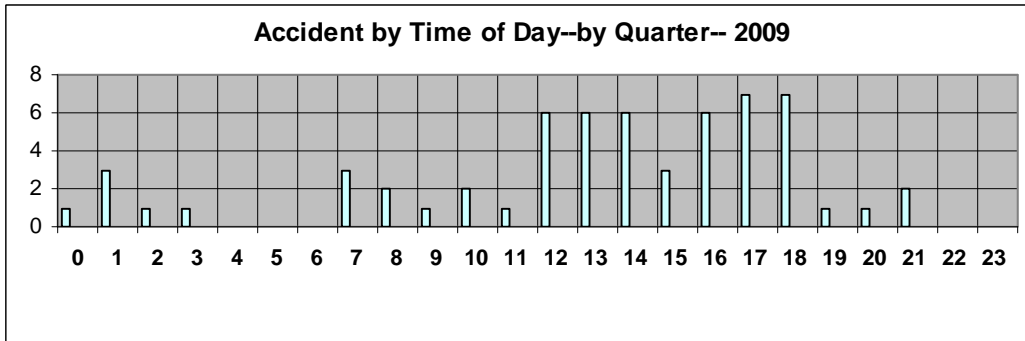

Accidents occurred in the following blocks of Watson Road:

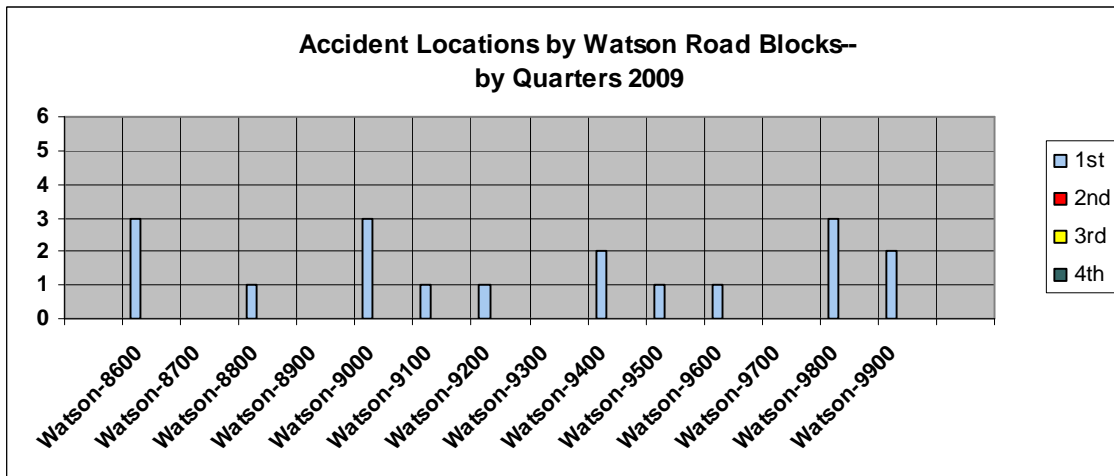

Accidents occurred on the following streets in the First Quarter:

<b>Accident Locations</b>	<b>First Quarter 2009</b>
Watson	26
CWP	5
Sappington	5
Old Sappington	2
I-44	4
I-44 Ramp	1
Big Bend	3
Pardee Rd.	4
Pardee Ln.	0
Grant Rd.	1
East Watson	0
Garber	0
Liggett	1
Arrowwood	1
Crest Oak	1
General Grant	1
Lodge	1
Missy	1
Samoa	1
Sanders	1
Woodhue	1

Accidents occurred at the following intersections:

<b>Accident Intersections</b>	<b>First Quarter 2009</b>
Watson & Grant	1
Watson & Park Crestwood	1
Watson & Old Sappington	1
Watson & Sappington	1
Watson & Sturdy	1
Watson & Starling	3
Sappington & Big Bend	1
Sappington & Elmont	1
Sappington & Garber	1
Old Sappington & Crestfield	1
Pardee & Eddie and Park	1
Pardee & Rock Hill	1
Grant & Watson	1
I-44 & Big Bend	1

**Accident Causes:**

Accident Causes:	First Quarter 2009
Too Fast for Conditions	6
Inattention	5
None	5
Following Too Closely	4
Other	4
Improper Backing	3
Improper Pass	2
Improper Lane Usage	2
Alcohol	2
Vehicle Defects	1
Elec. Signal	1
Improper Turn	1
Drugs	1
Eating / Drinking	1

**Stealings:**

There were 93 stealings in the First Quarter. These stealings were of the following classifications:

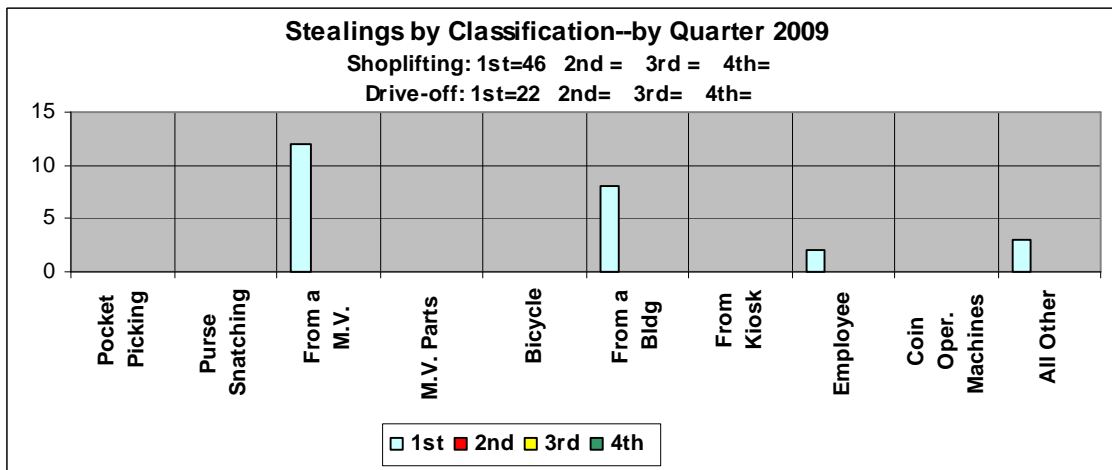

**Shopliftings:**

There were 45 shopliftings reported in the First Quarter. This was 49% of the stealings. Shopliftings occurred at the following stores:

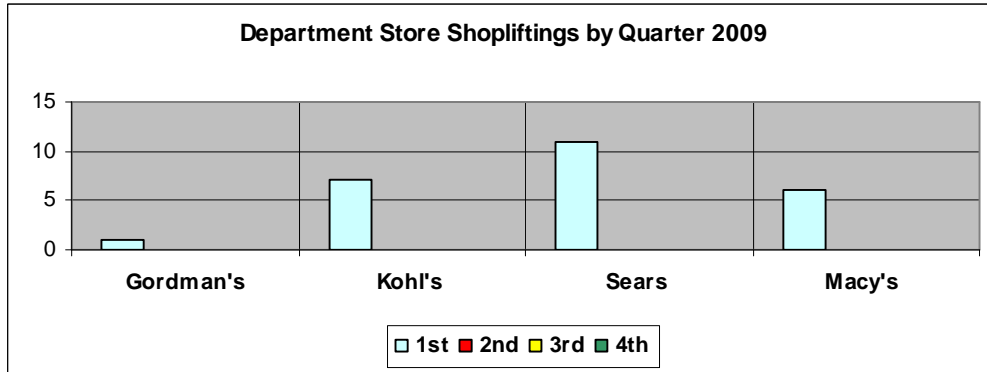

Fifty-six percent of the shopliftings occurred at the Department Stores. The remaining 44% occurred at the following stores:

Shoplifting Locations	Count	Shoplifting Locations	Count
Best Buy	1	Lens Crafters	1
Circle K	1	Mobil	1
Computer St. Louis	1	Sam' Clubs	1
Gap	1	Schnucks	2
Gap Kids	1	Shop & Save	1
Gordon's Jewelers	2	Victoria's Secret	5
Journeys	1	Walgreens	1

**Communications:**

In the First Quarter, Communications handled 10,459 telephone contacts and 1155 9-1-1 calls. This is a daily average of 116 telephone calls and thirteen 9-1-1 calls.

