



**Internal Memorandum**

**June 6, 2008**

To: Chief Michael Paillou

Fr: Capt. Frank Arnoldy

Topic: First Quarter 2008 Public Reports

Comparison of Quarters and Years:

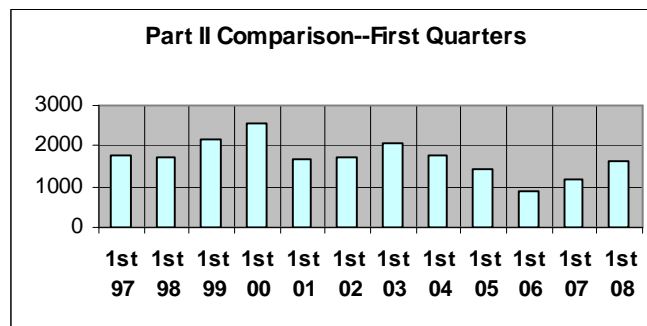
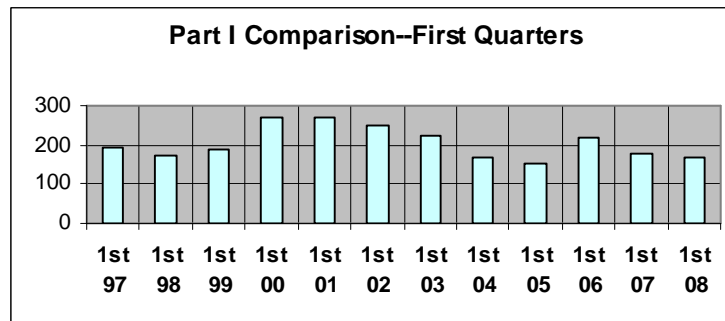

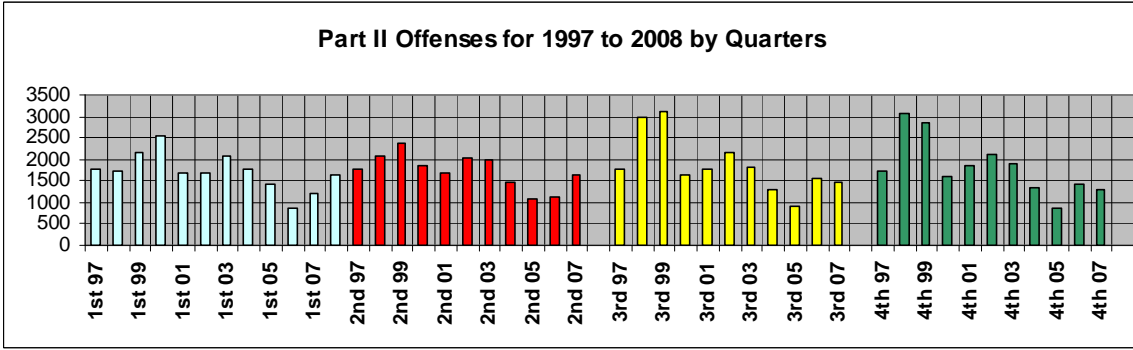
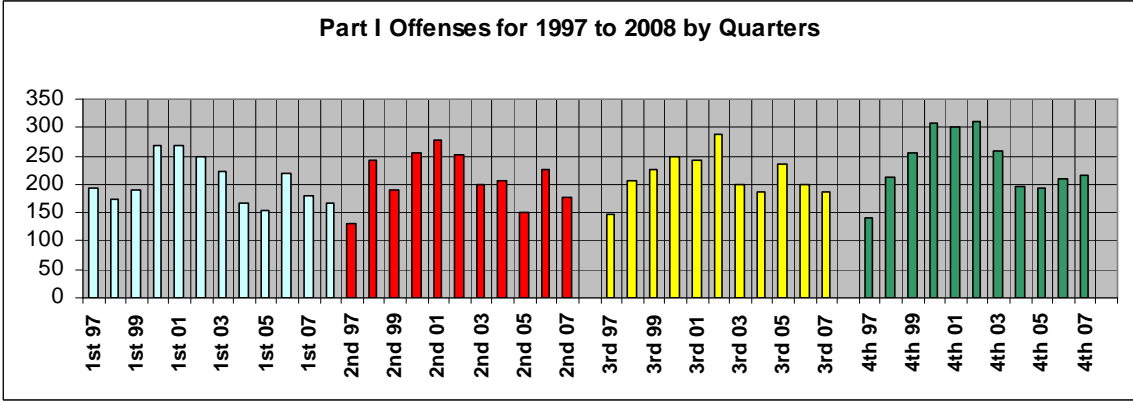

**Offense Summary:**

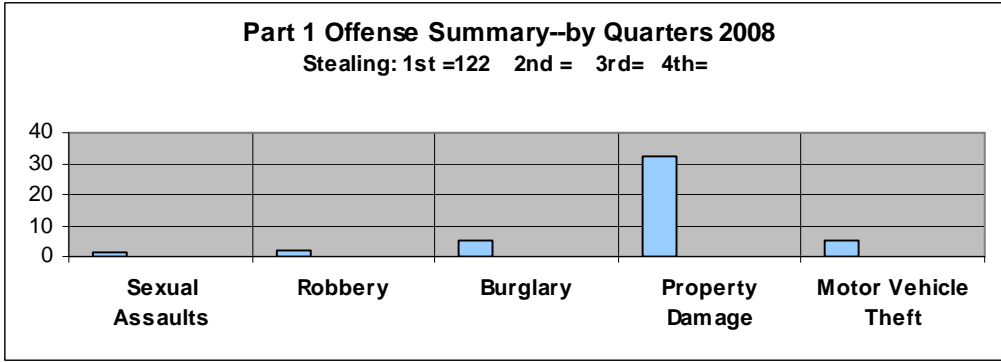

### Part II Offenses and Activity--by Quarters 2008

People Related Calls: 1st=186 2nd= 3rd= 4th=  
 Suspicious Activity: 1st=173 2nd= 3rd= 4th=

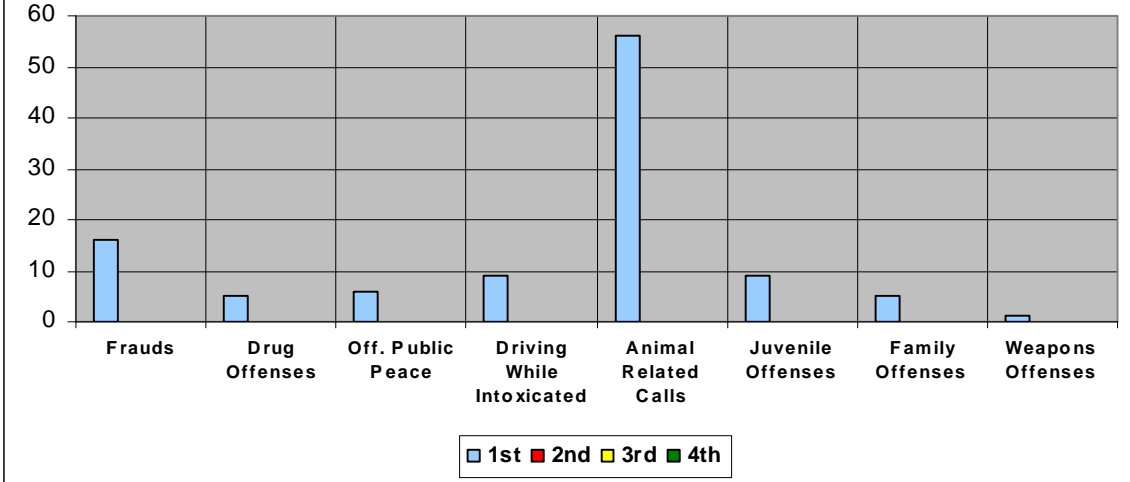

### Activity by Day of Week and Time of Day:

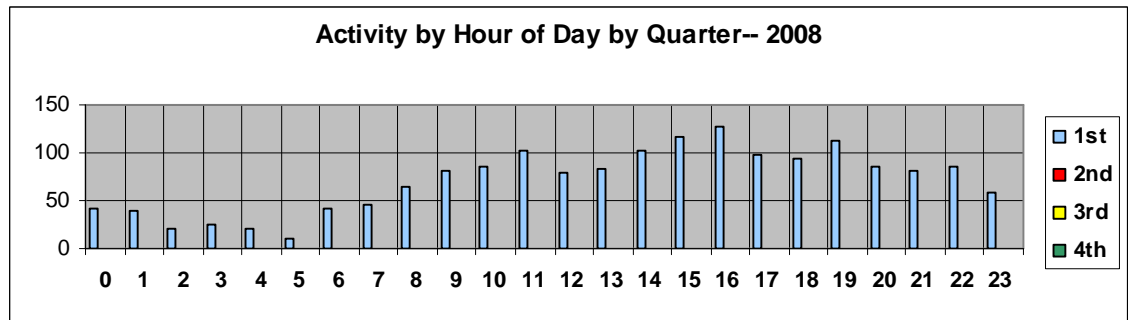
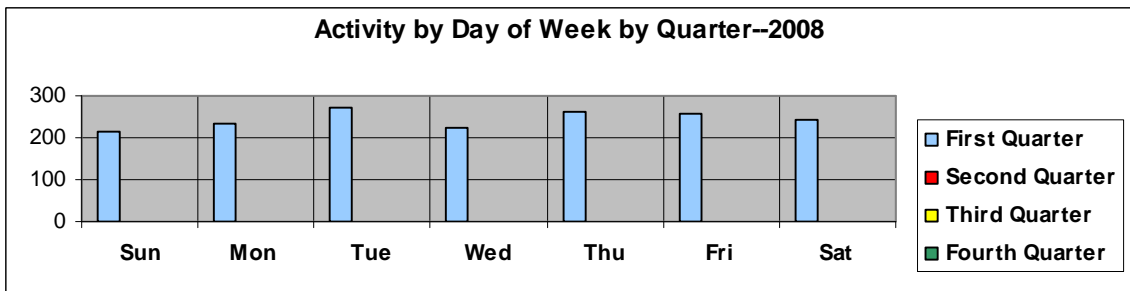



**Monthly Crime / Activity Reports**  
**2008 First Quarter**

	Ward 1	Ward 2	Ward 3	Ward 4	Plaza	Total
<b>Murder</b>	0	0	0	0	0	0
<b>Rape - Sexual Assault</b>	1	0	0	0	0	1
<b>Robbery</b>	0	2	0	0	0	2
<b>Burglary</b>	1	3	0	1	0	5
<b>Stealing</b>	21	48	11	8	34	122
<b>Property Damage</b>	17	6	2	6	1	32
<b>Motor Vehicle Theft</b>	1	2	0	1	1	5
<b>SubTotal Part1</b>	<b>41</b>	<b>61</b>	<b>13</b>	<b>16</b>	<b>36</b>	<b>167</b>
<b>Frauds</b>	6	5	2	1	2	16
<b>Drug Offenses</b>	2	1	2	0	0	5
<b>Offenses Against Public Peace</b>	0	4	0	2	0	6
<b>Driving While Intoxicated</b>	3	3	3	0	0	9
<b>Traffic Accidents</b>	18	30	11	6	7	72
<b>Animal Related Calls</b>	18	22	7	12	0	59
<b>People Related</b>	30	61	49	33	13	186
<b>Juvenile Offenses</b>	4	1	2	1	1	9
<b>Non-Classified Suspicious Activity</b>	54	51	21	31	16	173
<b>Family Offenses</b>	1	1	3	0	0	5
<b>Miscellaneous Police Calls</b>	119	172	101	54	45	491
<b>Weapons Offenses</b>	0	0	0	0	1	1
<b>SubTotal Part2</b>	<b>255</b>	<b>351</b>	<b>201</b>	<b>140</b>	<b>85</b>	<b>1032</b>
<b>Total Reported Offenses</b>	<b>296</b>	<b>412</b>	<b>214</b>	<b>156</b>	<b>121</b>	<b>1199</b>

**Activity by Ward and Sector:**

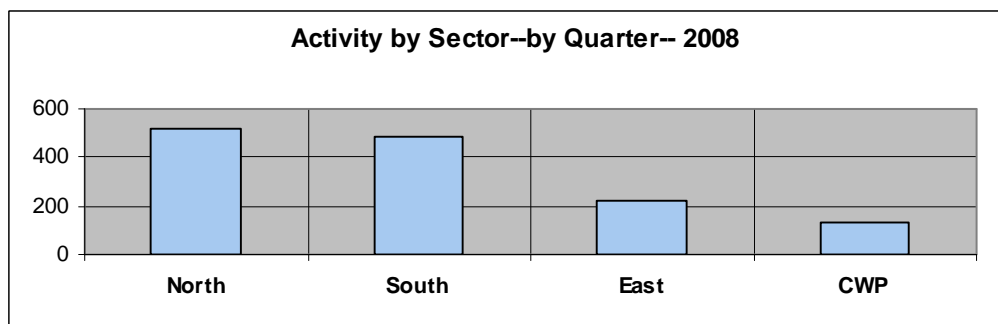
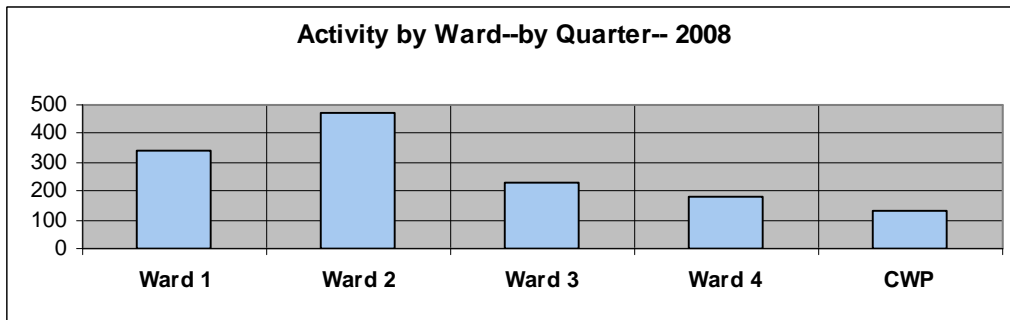

**Arrest and Juvenile Data:**

One hundred eighty-seven adults and thirty-two juveniles were taken into custody in the First Quarter. Fourteen persons were issued summons in lieu of physical arrest.

The ethnicity of the person arrested was:

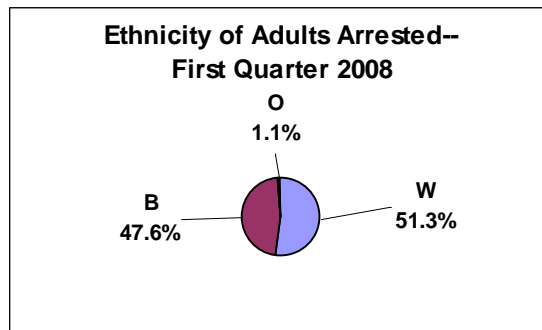

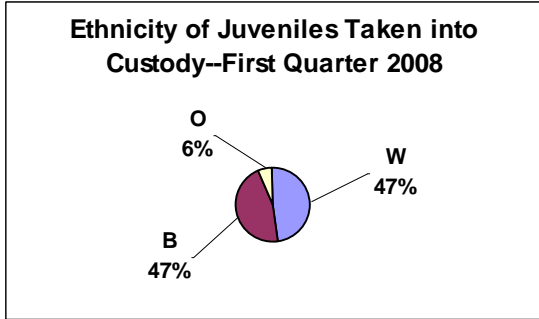

The gender of the persons taken into custody was:

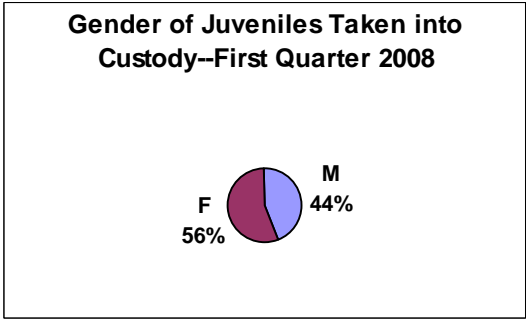
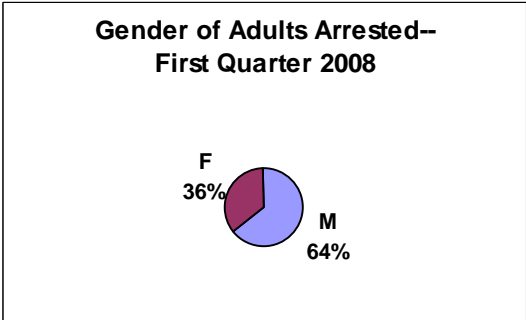

**Traffic Enforcement:**

**Traffic Enforcement by Ward:**

First Quarter	2008					
	Ward 1	Ward 2	Ward 3	Ward 4	Plaza	
Stop Sign	65	17	37	12	1	132
Careless Driving	0	0	1	0	0	1
DWI	1	5	3	0	0	9
Electric Signal	30	24	13	4	0	71
Hazardous Moving	69	56	24	8	4	161
Speeding	182	79	106	248	6	621
Passenger Restraint	3	1	1	0	0	5
Drivers License	22	15	15	4	1	57
Equipment	108	117	84	22	8	339
Registration	103	119	73	17	11	323
Financial Responsibility	44	34	26	28	3	135
Parking	22	26	14	9	30	101
	649	493	397	352	64	1955

There were 1854 traffic enforcement actions taken in the First Quarter. These actions were divided as follows:

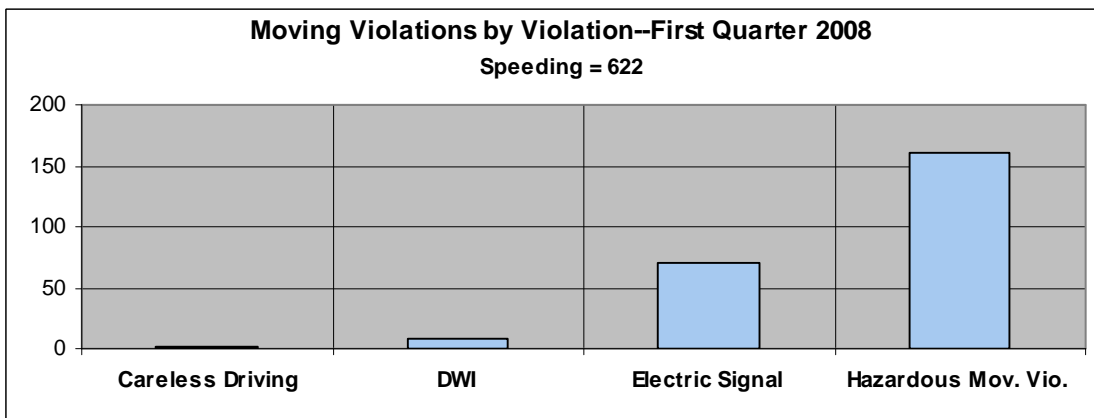
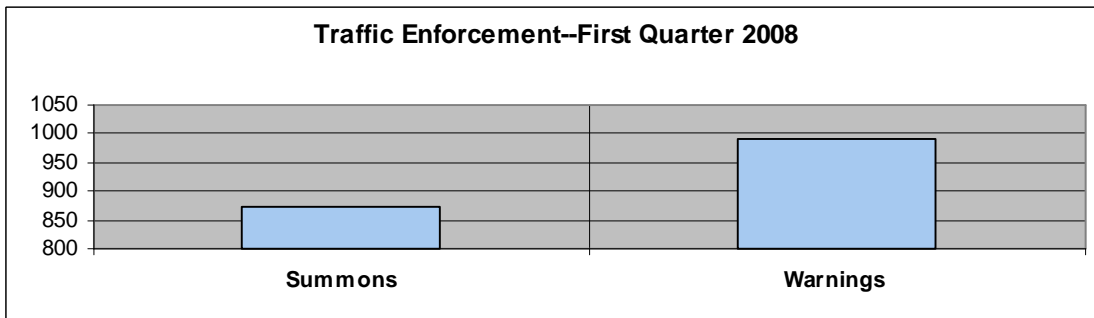

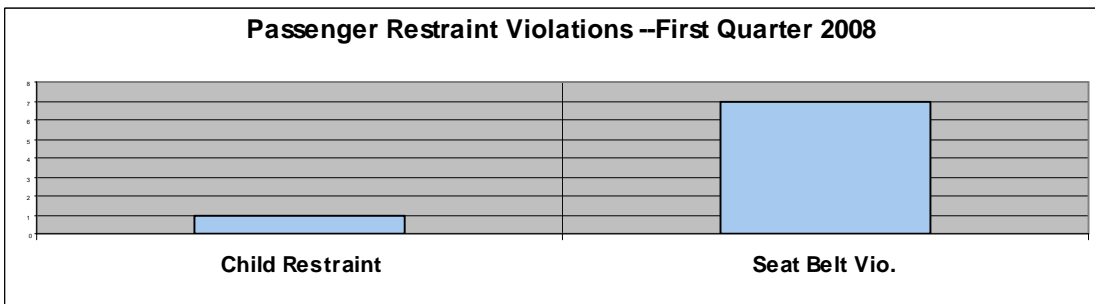
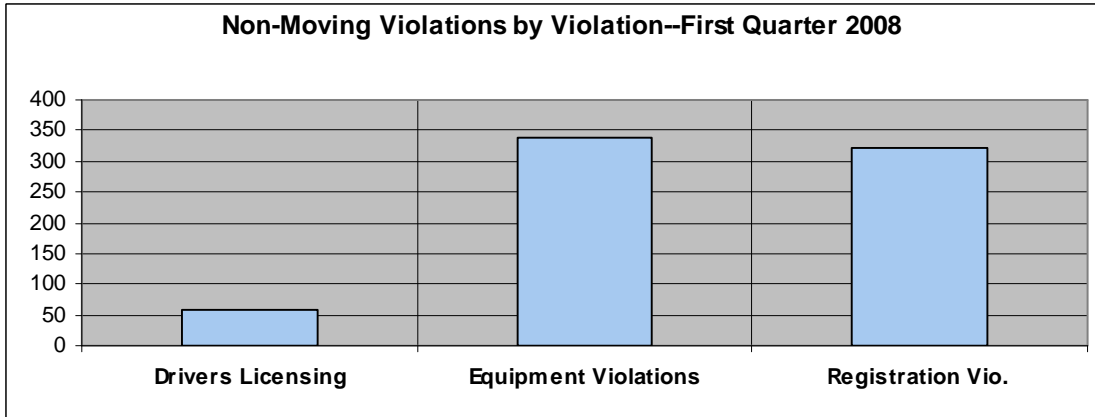

Enforcement Locations		First Quarter	2008
Watson	885	Fox Creek	1
CWP	32	Glenfield	5
		Glenwood	7
Sappington	364	Holmes	1
Old Sappington	233	Hutchins	1
I-44	6	Leawood	1
Big Bend	5	Lodge Pole	4
Pardee Rd	43	Maebern	2
Pardee Ln.	53	Manda	31
Grant Rd	13	Mary Glen Drive	1
East Watson	16	Oakridge	1
Garber	7	Park Crestwood	3
Liggett	34	Pine Spray	3
		Rayburn	46
Acorn	10	Ridgewood	5
Aspen	2	Rosaire	1
Brookview	1	Royal Arms	1
Camera	1	Spellman	1
Cordoba	1	Sturdy	2
Craigwood	1	Sunray	1
Crest Oak	7	Twincrest	8
Crestwood Executive	9	Whitecliff	2
Detjen	1	Wildwood	1
Diversey	2	Yorkshire Estates	1

**Traffic Accidents:**

In the First Quarter, there were 72 traffic accidents. These accidents were of the following classifications:

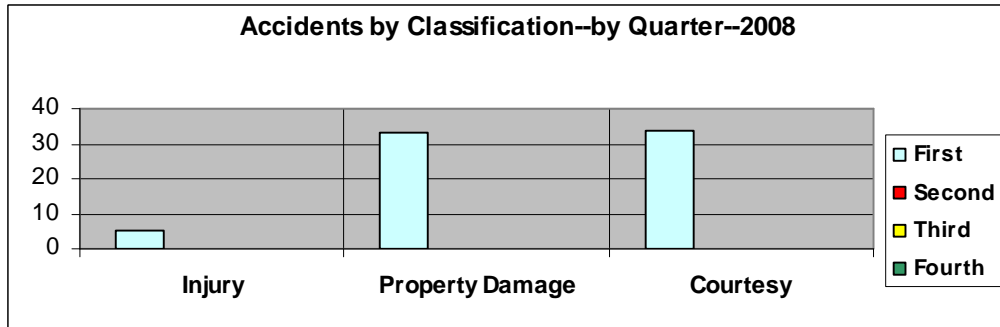

Accidents occurred on the following days of the week:

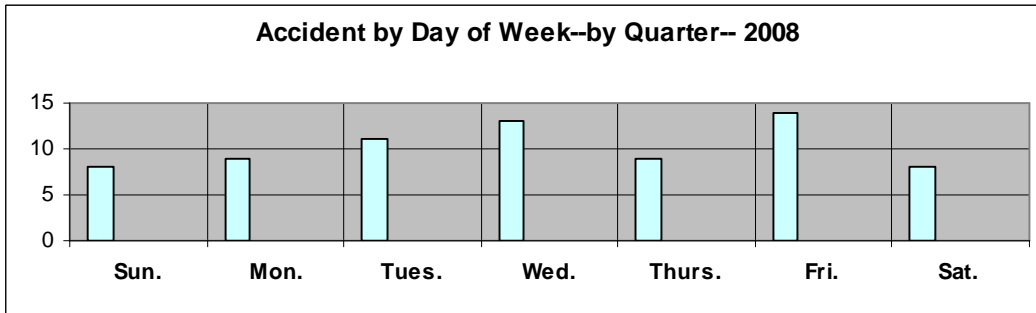

Accidents occurred during the following hours of the day:

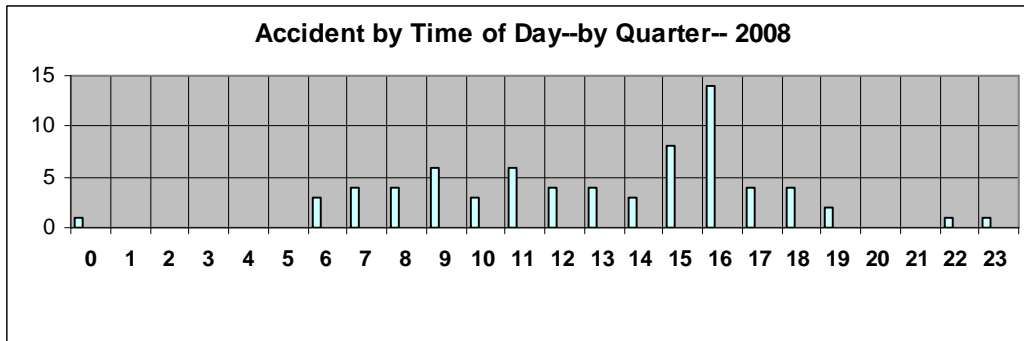

Accidents occurred on the following streets in the First Quarter:

<b>Accident Locations</b>	
<b>First Quarter 2008</b>	
<b>Watson</b>	<b>36</b>
<b>CWP</b>	<b>7</b>
<b>Sappington</b>	<b>10</b>
<b>Old Sappington</b>	<b>3</b>
<b>I-44</b>	<b>4</b>
<b>I-44 Ramp</b>	<b>1</b>
<b>Big Bend</b>	<b>2</b>
<b>Pardee Rd.</b>	<b>2</b>
<b>Pardee Ln.</b>	<b>0</b>
<b>Grant Rd.</b>	<b>0</b>
<b>East Watson</b>	<b>0</b>
<b>Garber</b>	<b>0</b>
<b>Liggett</b>	<b>0</b>
<b>Arban</b>	<b>1</b>
<b>Clover</b>	<b>1</b>
<b>Hemingway</b>	<b>1</b>
<b>Maebern</b>	<b>1</b>
<b>Rayburn</b>	<b>1</b>
<b>Watson Plaza</b>	<b>1</b>
<b>Whitecliff</b>	<b>1</b>

Accidents occurred in the following blocks of Watson Road:

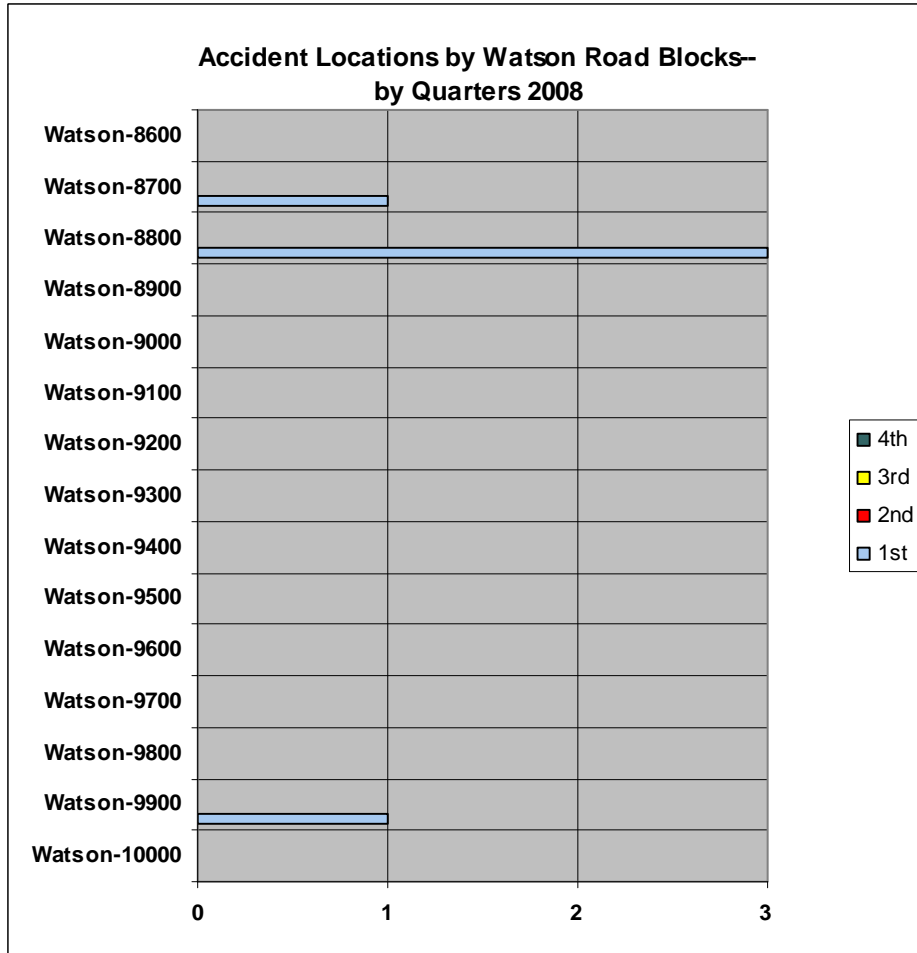

Accidents occurred at the following intersections:

Accident Intersections	
<b>First Quarter 2008</b>	
Watson & East Plaza Exit	2
Watson & Park Crestwood	1
Watson & Sappington	7
Watson & Glenwood	6
Sappington & Big Bend	1
Sappington & Elmont	1
Sappington & Twincrest	1
Sappington & Yorkshire Estates	2
Sappington & Pine Spray	1
Sappington & Garber	1
Old Sappington & Sappington	1
Old Sappington & Lodge Pole	1
Old Sappington & Watson	1
Pardee & Flamingo	1

Accident Causes:

Accident Causes:	
First Quarter 2008	
Too Fast for Conditions	10
Following Too Closely	5
Failed to Yield	4
Improper Lane Usage	4
Inattention	4
Other	4
Alcohol	2
Elec. Signal	2
Improper Backing	2
None	2
Improper Pass	1
Improper Turn	1
Speed-Exc. Limit	1

Stealings:

There were 122 stealings in the First Quarter. These stealings were of the following classifications:

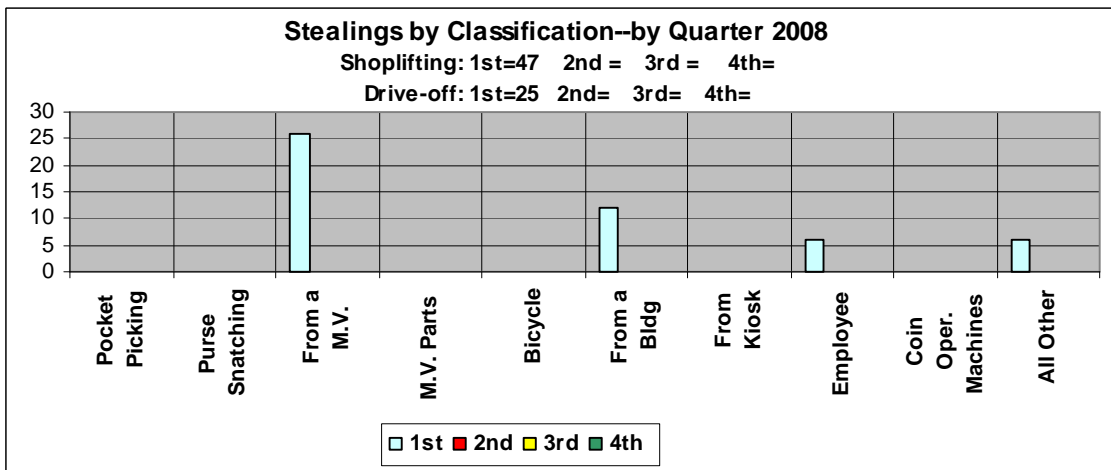

**Shopliftings:**

There were 47 shopliftings reported in the First Quarter. This was 27% of the stealings. Shopliftings occurred at the following stores:

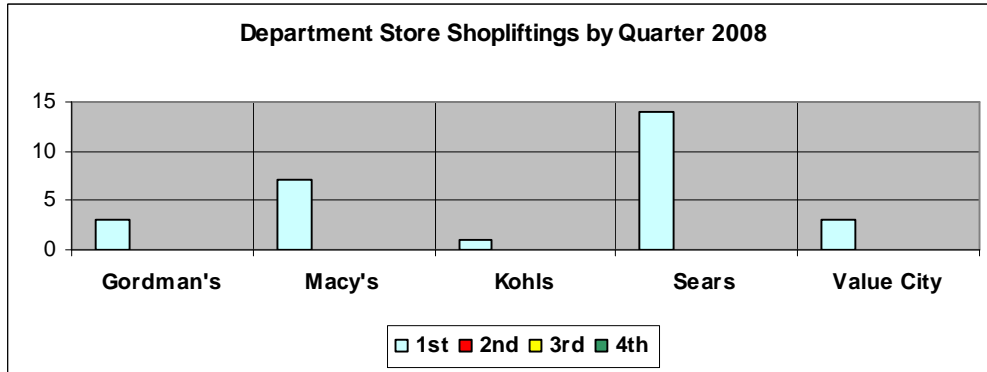

Sixty percent of the shopliftings occurred at the Department Stores. The remaining 40% occurred at the following stores:

Shoplifting Locations	
First Quarter 2008	
Multiple Victims	1
Bath and Body Works	1
Best Buy	5
EJ Designer Shoes	1
Kay Jewelers	1
Mobil On the Run	3
Sam's Club	1
Schnucks	2
Shop n Save	2
The Gap	1
Victoria's Secret	1

**Communications:**

In the First Quarter, Communications handled 13,288 telephone contacts and 1092 9-1-1 calls. This is a daily average of 146 telephone calls and twelve 9-1-1 calls.

