



Internal Memorandum

10-24-2011

To: Chief Michael Paillou

Fr: Deputy Chief. Frank Arnoldy

Topic: Third Quarter 2011 Public Report

Comparison of Quarters and Years:

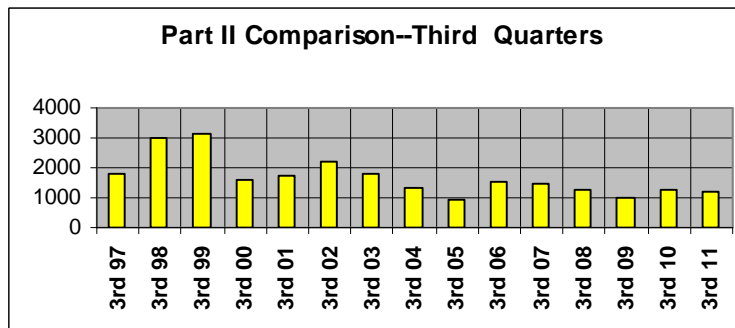
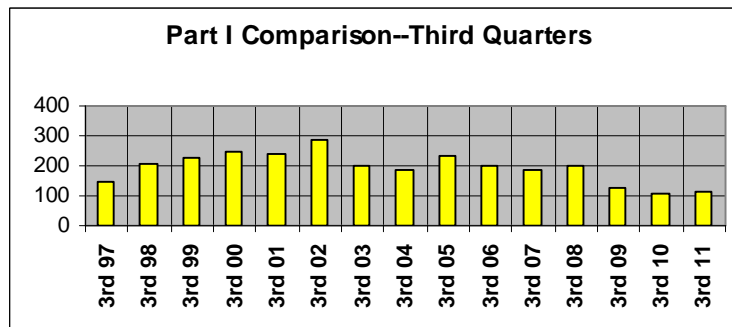

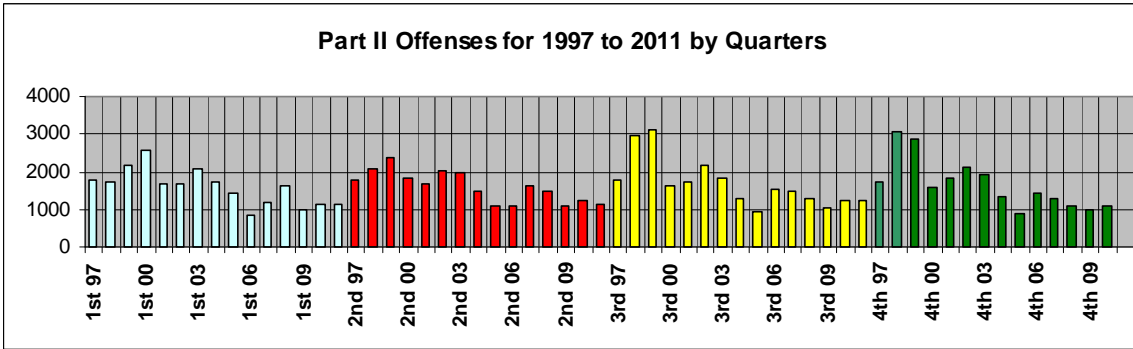
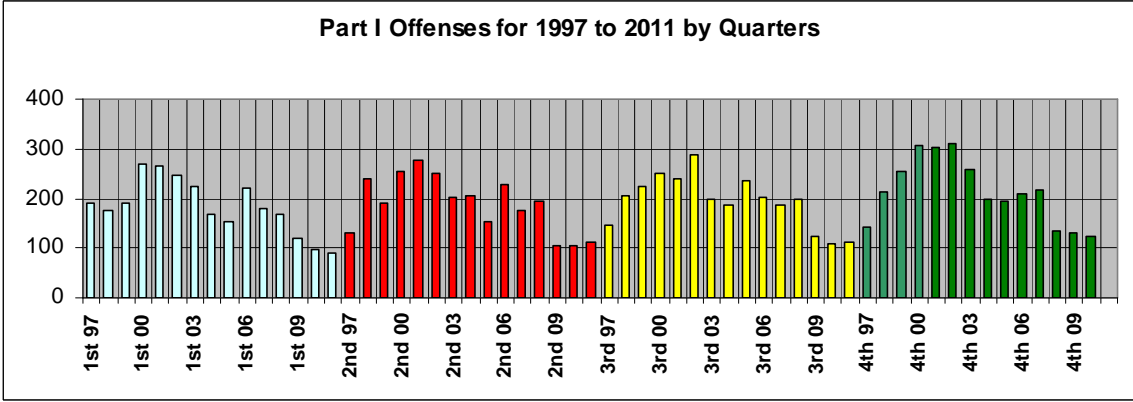

Offense Summary:

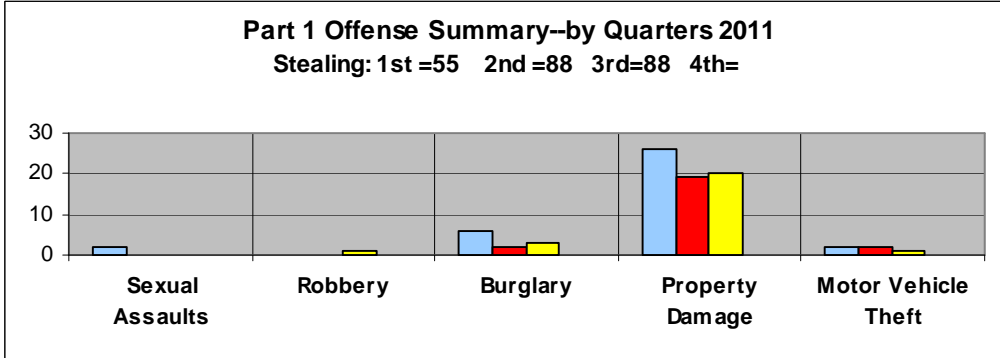

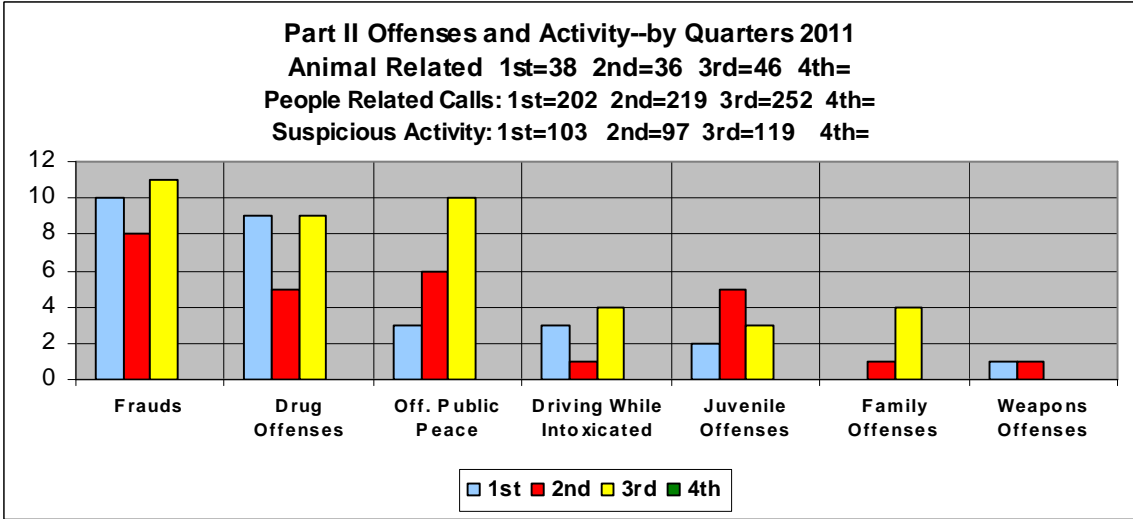

Activity by Day of Week and Time of Day:

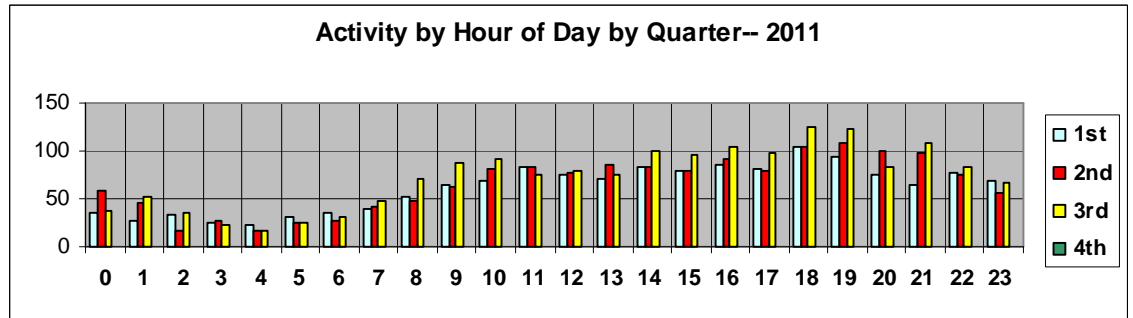
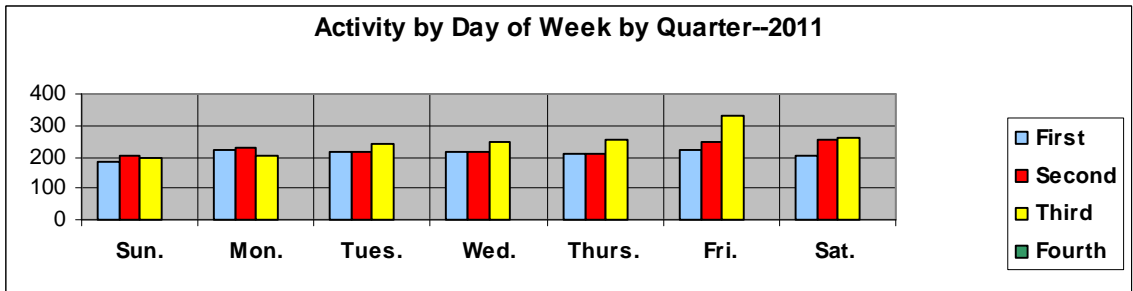



Monthly Crime / Activity Reports
2011 Third Quarter

	Ward 1	Ward 2	Ward 3	Ward 4	Plaza	Total
Murder	0	0	0	0	0	0
Rape - Sexual Assault	0	0	0	0	0	0
Robbery	0	1	0	0	0	1
Burglary	2	1	0	0	0	3
Stealing	13	40	13	8	14	88
Property Damage	7	4	6	3	0	20
Motor Vehicle Theft	0	0	1	0	0	1
SubTotal Part1	22	46	20	11	14	113
Frauds	5	6	0	0	0	11
Drug Offenses	0	2	6	1	0	9
Offenses Against Public Peace	2	4	4	0	0	10
Driving While Intoxicated	0	4	0	0	0	4
Traffic Accidents	16	25	8	3	3	55
Animal Related Calls	14	18	4	10	0	46
People Related	42	77	77	52	4	252
Juvenile Offenses	0	1	1	1	0	3
Non-Classified Suspicious Activity	30	36	29	23	1	119
Family Offenses	1	2	1	0	0	4
Miscellaneous Police Calls	146	228	116	105	23	618
Weapons Offenses	0	0	0	0	0	0
SubTotal Part2	256	403	246	195	31	1131
Total Reported Offenses	278	449	266	206	45	1244

Activity by Ward and Sector:

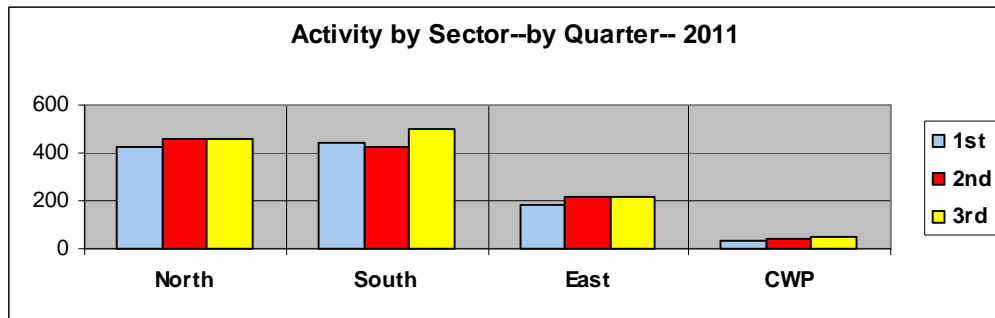
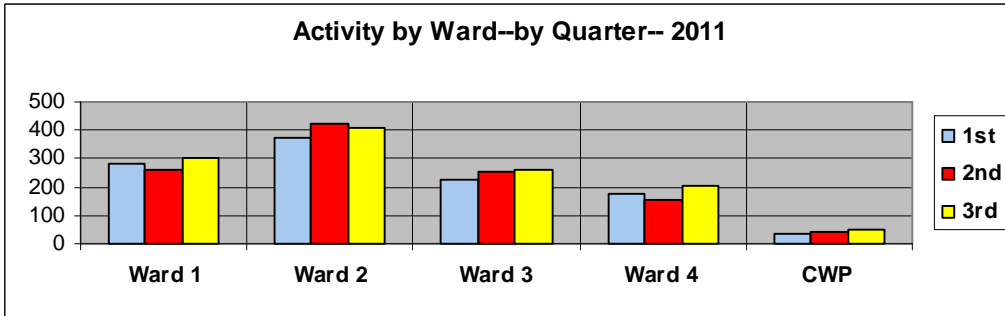

Arrest and Juvenile Data:

One hundred sixty-nine adults and twenty-four juveniles were taken into custody in the Third Quarter. Forty-six persons were issued summons in lieu of physical arrest.

The ethnicity of the person arrested was:

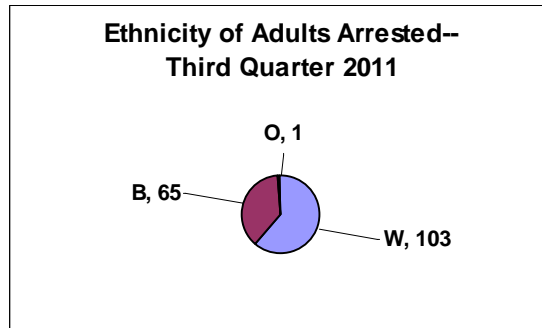

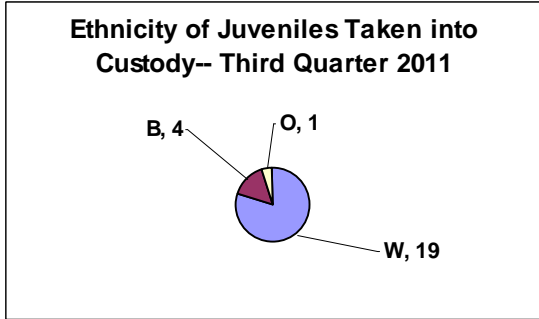

The gender of the persons taken into custody was:

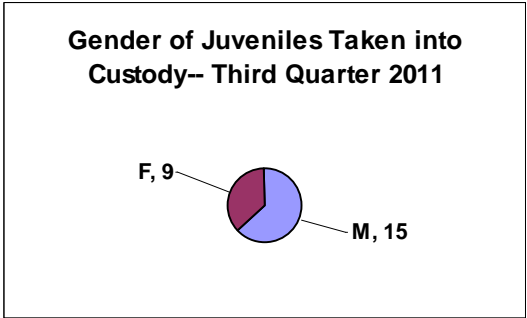
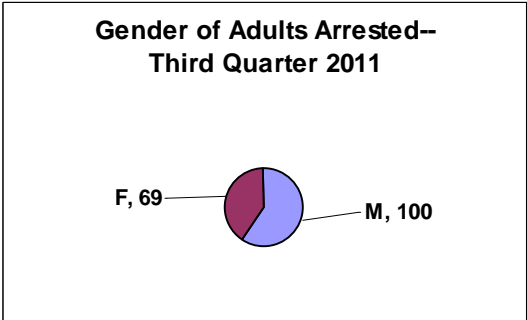

Traffic Enforcement:

Traffic Enforcement by Ward:

Third Quarter	2011					
	Ward 1	Ward 2	Ward 3	Ward 4	Plaza	
Stop Sign	32	20	10	12	0	74
Careless Driving	0	0	0	0	0	0
DWI	1	4	0	0	0	5
Electric Signal	45	43	1	1	0	90
Hazardous Moving	56	38	29	8	1	132
Speeding	43	57	46	113	0	259
Passenger Restraint	3	2	3	4	0	12
Drivers License	16	12	7	2	0	37
Equipment	25	41	37	7	0	110
Registration	53	98	46	12	0	209
Financial Responsibility	23	34	22	16	0	95
Parking	11	7	8	3	0	29
	308	356	209	178	1	1052

There were 1023 traffic enforcement actions taken in the Third Quarter. These actions were divided as follows:

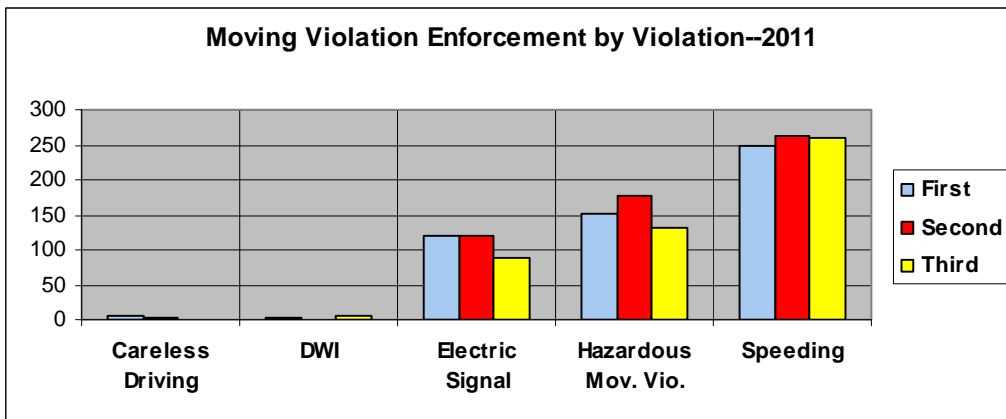
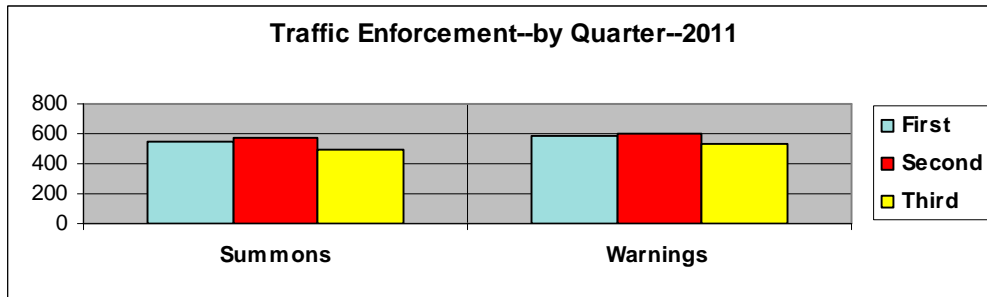

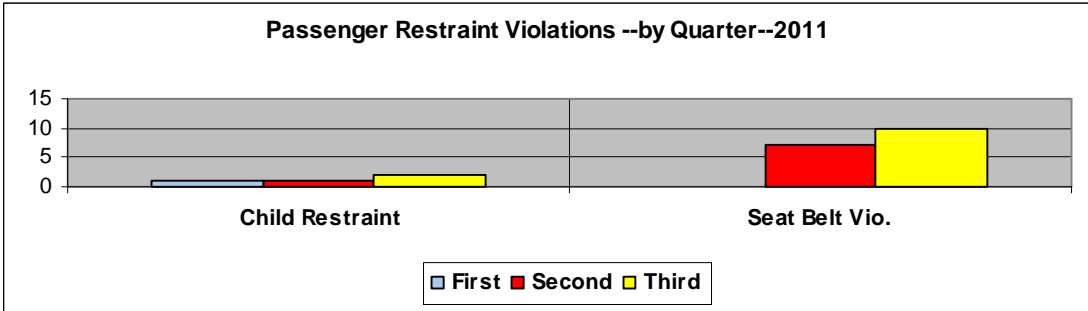
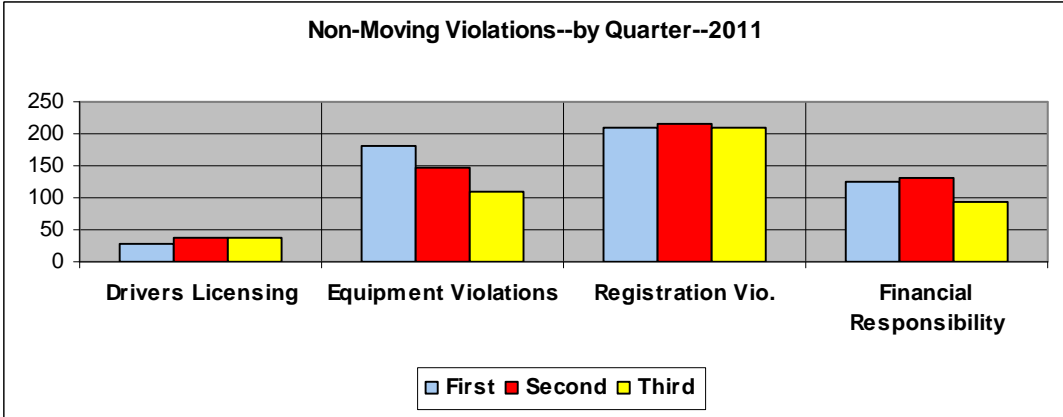

Enforcement Locations:

Enforcement Locations		Third Quarter	2011
Watson	557	Grant Park	3
CWP	0	Harwich	1
		Hatton	1
Sappington	203	Holmes	1
Old Sappington	71	Laurel Hill	2
I-44	8	Lodge	2
Big Bend	4	Lodge Pole	5
Pardee Rd	15	Manda	4
Pardee Ln.	16	Oakridge	1
Grant Rd	11	Park Crestwood	1
East Watson	10	Pine Spray	1
Garber	7	Pinellas	3
Liggett	12	Ponderosa	5
		Rayburn	18
Blackthorn	1	Sappington Greens	2
Briarton	1	Spellman	11
Brookview	1	Starling	1
Carrimae	3	Sunray	2
Crest Oak	5	Tahiti	1
Del Vista	1	Vauk	2
Diversey	2	Watson Industrial	1
Eddie & Park	1	Watson Plaza	1
Flamingo	1	Westglen	1
Gallop	3	Whitecliff	14
Glenwood	5	Yorkshire Estates	1

Traffic Accidents:

In the Third Quarter, there were 55 traffic accidents. These accidents were of the following classifications:

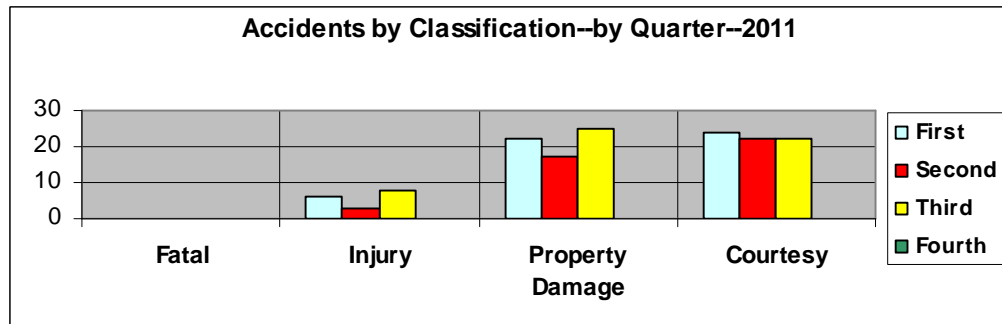

Accidents occurred on the following days of the week:

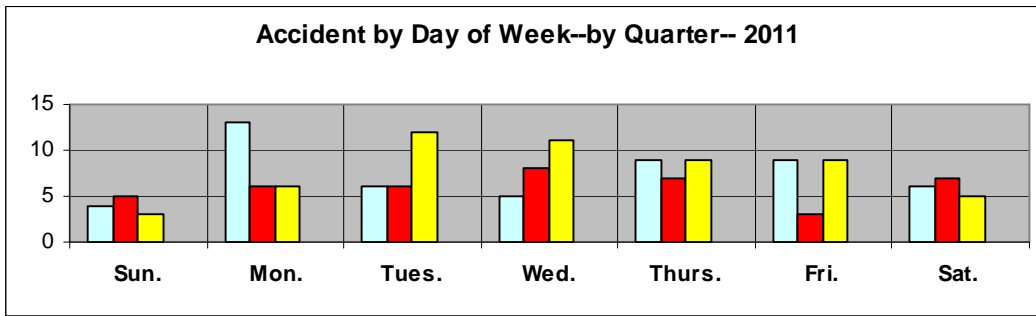

Accidents occurred during the following hours of the day:

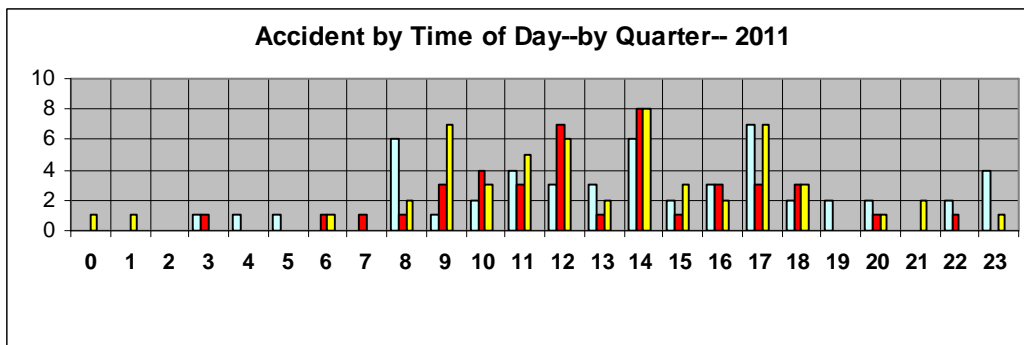

Accidents occurred on the following streets in the Third Quarter:

Accident Locations		Third Quarter 2011	
Watson	32		
CWP	3		
Sappington	3	Arban	1
Old Sappington	2	Brookview	1
I-44	1	Cordoba	1
I-44 Ramp	2	Detjen	1
Big Bend	4	Paddock	1
Pardee Rd.	1	Rayburn	1
Pardee Ln.	0	Rusdon	1
Grant Rd.	0		
East Watson	0		
Garber	0		
Liggett	0		

Accidents occurred in the following blocks of Watson Road:

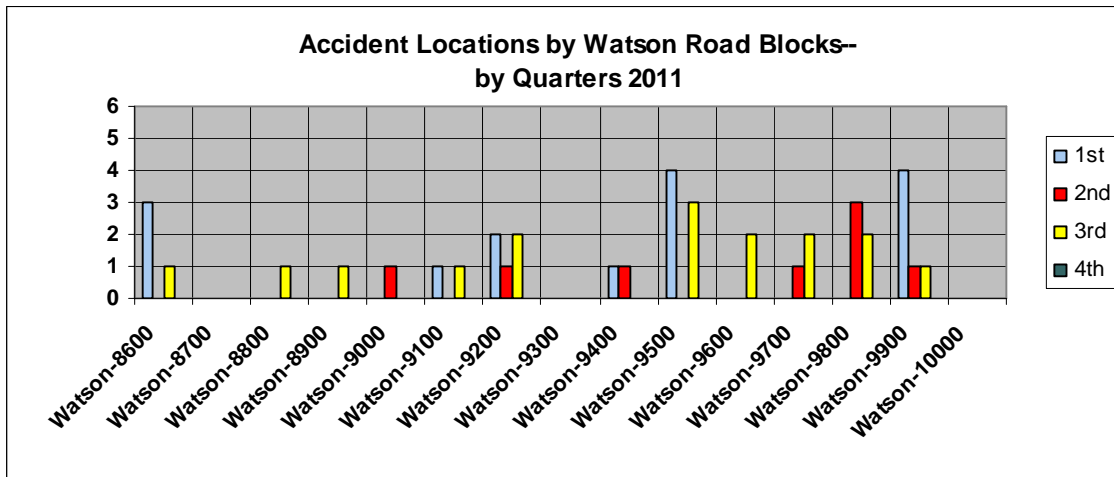

Accidents occurred at the following intersections:

Accident Intersections	Third Quarter 2011
Watson & Grant	2
Watson & Pardee Lane	2
Watson & Brookview	1
Watson & Watson Industrial	2
Watson & Sappington	4
Watson & Glenwood	4
Watson & Starling	1
Sappington & Big Bend	1
Sappington & Twincrest	1
Sappington & Watson	1
Old Sappington & Sappington	1
Pardee & Whitecliff Park Ln	1
Brookview & Silvercrest	1
Rayburn & Sappington	1

Accident Causes:

Accident Causes:	Third Quarter 2011
Vehicle Defects	1
Too Fast for Conditions	3
Following Too Closely	2
Improper Backing	3
Improper Turn	2
Improper Lane Usage	3
Improper Start from Park	1
Failed to Yield	2
Alcohol	1
Physical Impairment	1
Inattention-Cell Phone	2
Inattention-Passenger	1
Inattention-Other	8
None	3

Stealings:

There were 88 stealings in the Third Quarter. These stealings were of the following classifications:

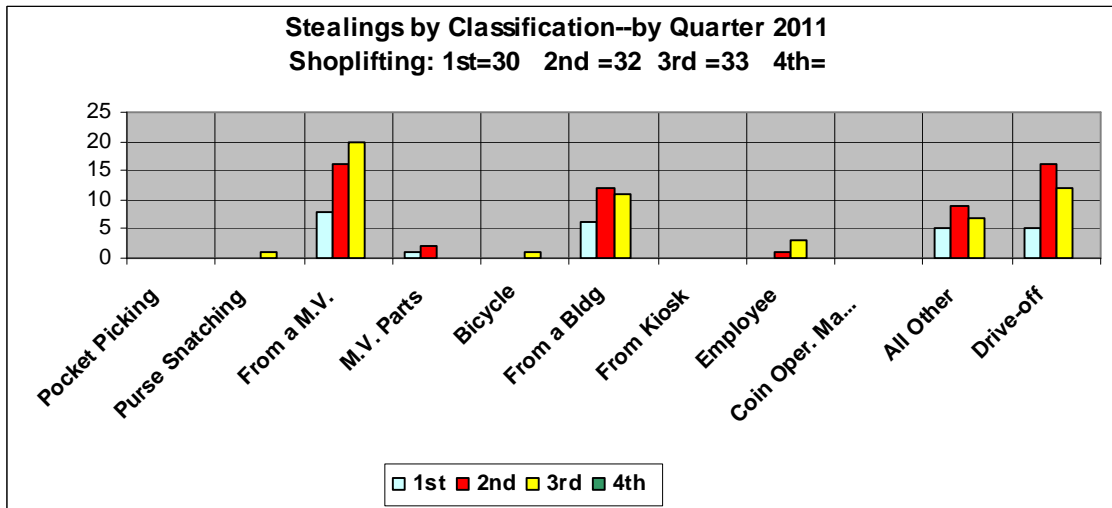

Shopliftings:

There were 33 shopliftings reported in the Third Quarter. This was 38% of the stealings. Seventy-six percent of the shopliftings occurred at the Department Stores. The remaining 24% occurred at the other stores:

Shoplifting Locations	Third Quarter 2011
Gordman's	1
Kohl's	10
Sears	14
Best Buy	1
Circle K-East	1
Circle K-West	1
Mobil On the Run	2
Sam's Club	1
Schnucks	2

Communications:

In the Third Quarter, Communications handled 7315 telephone contacts and 1464 9-1-1 calls. This is a daily average of 80 telephone calls and sixteen 9-1-1 calls.

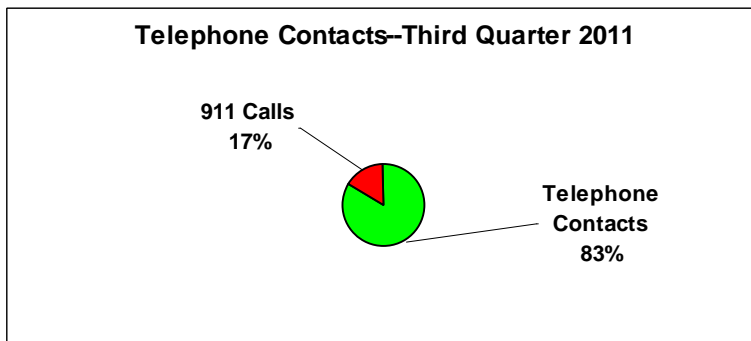

Location Comparison:

This chart is a comparison of the percentage of accidents, enforcement and calls for service by the four major tracking areas in the city year to date for 2011. Watson is activity along Watson Road and CWP is activity in Crestwood Plaza. Major streets are the following streets that have been used to track accidents and enforcement for a length of time. They are:

- | | |
|----------------|-------------|
| Sappington | Pardee Lane |
| Old Sappington | Grant Road |
| I-44 | East Watson |
| Big Bend | Garber Road |
| Pardee Road | Liggett. |

Other streets are the remainder of the streets that are not included in one of the areas.

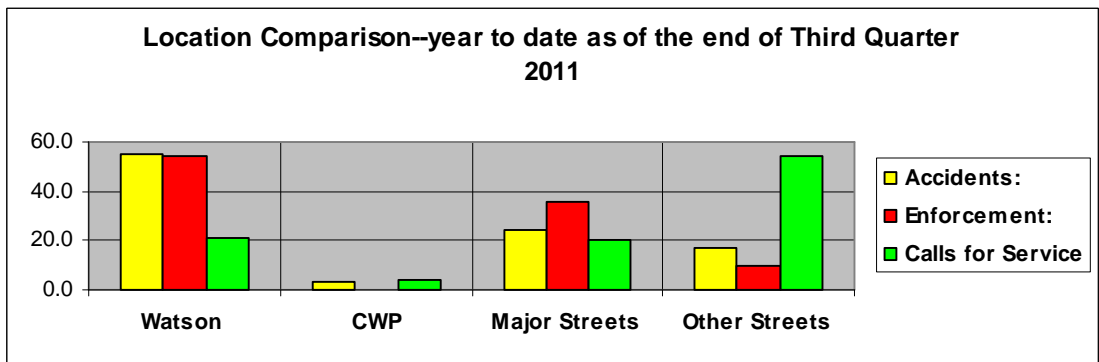

This graph is a representation of the same information for three areas, Watson Road, CWP and the remainder of the City:

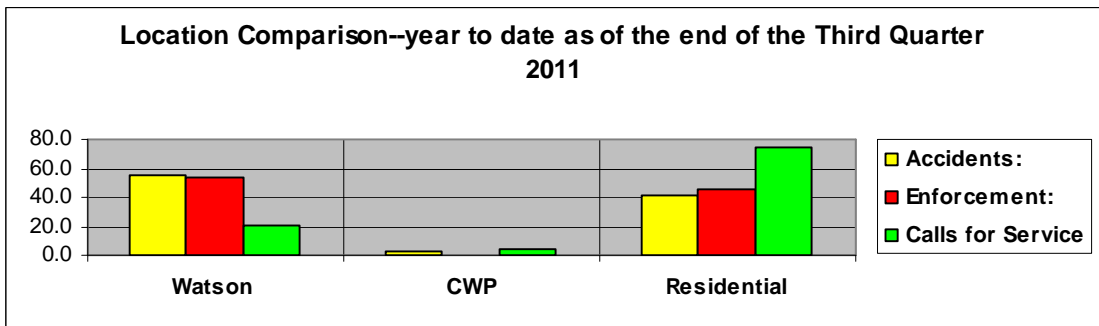

Where Did We Respond In the Third Quarter 2011?

On the next page is an addition to the Internal Report and is a list of the streets that calls were responded to in the Third Quarter 2011. The same major street grid that is used for accidents and enforcement locations is used and then the remainder of the streets are in alphabetical order.

Call Locations		Third Quarter	2011
Watson	254	Camelot	2
CWP	51	Camera	6
		Capalia	2
Sappington	32	Capri	2
Old Sappington	6	Chasebury	1
I-44	14	Chatwood	4
Big Bend	83	Cherry Brook	7
Pardee Rd	15	Clay	3
Pardee Ln.	4	Clover	6
Grant Rd	40	Clydesdale	6
East Watson	14	Coffey Ct.	3
Garber	13	Coffey Dr.	1
Liggett	22	Conover	4
		Cordoba	4
Acorn	6	Cornish	2
Aloha	1	Craighurst	2
Amberley	2	Craigwood	3
Anaconda	1	Crest Oak	4
Anchorage	4	Crestmoor	1
Apex	9	Crestwood Dr.	7
Appomottox	3	Crestwood Executive	3
Arban	12	Crompton	2
Attucks	2	Curwood	4
Ayres	2	Del Vista	10
Banbury	2	Desmond	2
Banyon	3	Diane	1
Banyon Tree	2	Diversey	6
Barberton	2	Doercrest	2
Beth	3	Drew Terr.	2
Blackthorn	4	Dublin	3
Briarton	4	Eddie & Park	9
Brookview	6	Etherton	4
Bull Run	4	Ewers	4
Burnt Oak	2	Fern Glen	2
Buxton	6	Fernleaf	2

Fieldcrest	1	Laurel Crest	2
Firebush	2	Laurel Hill	5
Flamingo	2	Lavant	3
Fournier	4	Lawndale	3
Fox Creek Ct.	5	Leawood	2
Fox Creek Dr.	8	Lodge	3
Fox Park	4	Lodge Pole	9
Ft. Donelson	3	Lopina	1
Ft. Henry	1	Lowill	3
Gayle	1	Maebern	4
General Grant Ct.	6	Manda	6
General Grant Ln.	6	Maple Grove	5
Gillespie	2	Marsan	1
Glen Rose	1	Mary Glen	23
Glenfield	2	Meadowfern	11
Glenwood	11	Medallion	1
Grant Farm Trail	2	Missy	2
Grant Haven	2	Mountain Ash	2
Grant Park	5	Norcross	3
Grant's Log Cabin Ln.	2	Oakridge	2
Grantwood Oaks	1	Paddock	1
Green Springs	1	Pardee Forest	1
Greenview	3	Park Crestwood	19
Grovena	3	Parkshire	4
Harwich	7	Paul Adrian	2
Heather	2	Pennant	4
Hemingway	2	Pine Spray	3
High Hill	1	Pinellas	7
Holmes	2	Pinewood	1
Honeywood	1	Ponderosa	1
Hutchins	2	Queenston	2
Joann	5	Rayburn	14
Joshua	3	Reco	3
Kathy	1	Red Oak	12
Lantana	3	Richter	1
Laramie	1	Ridgewood	5
Larsen	3	Robert Deves	1

Robyn	1	Tea Rose	1
Roger Lee	10	Townhill	2
Rosaire	1	Trelane	4
Rosebay	7	Tremont	1
Royal Arms	3	Trillum	1
Rusdon	5	Twincrest	1
Samoa	9	Ulysses	2
Sanders	15	Villa Crest	5
Sessions	5	Volz	4
Sheryl Ann	2	Watson Industrial	7
Shoppers	2	Watson Plaza	14
Silver Crest	1	Watson Woods	5
Sky Crest	5	Westglen	4
Spellman	4	Whitecliff	29
Spitz	1	Winterberry	1
Starling	2	Woodbine	8
Sturdy	5	Woodhue	5
Sun Country	8	Yolanda	2
Sunray	3	Yorkshire Estates	2
Tahiti	3		

10-24-2011