



Internal Memorandum

10-22-2010

To: Chief Michael Paillou

Fr: Capt. Frank Arnoldy

Topic: Third Quarter 2010 Public Report

Comparison of Quarters and Years:

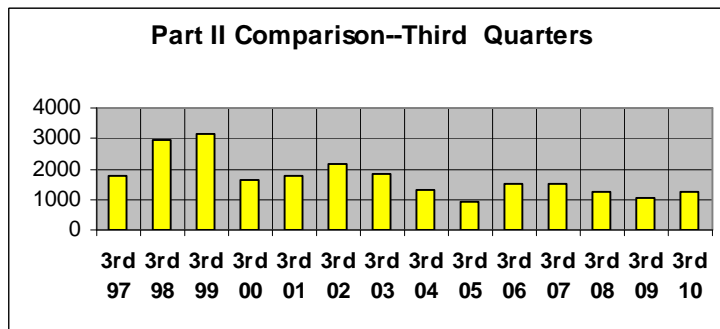
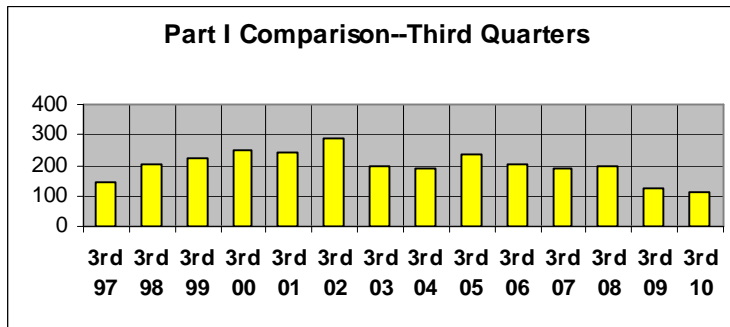

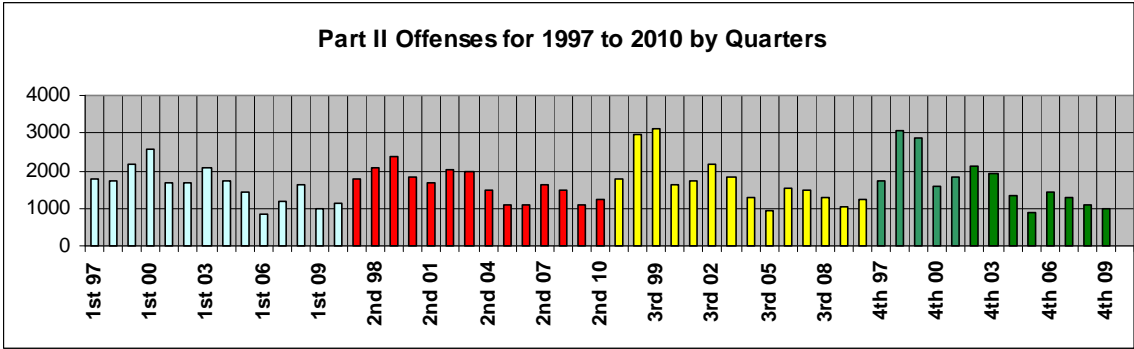
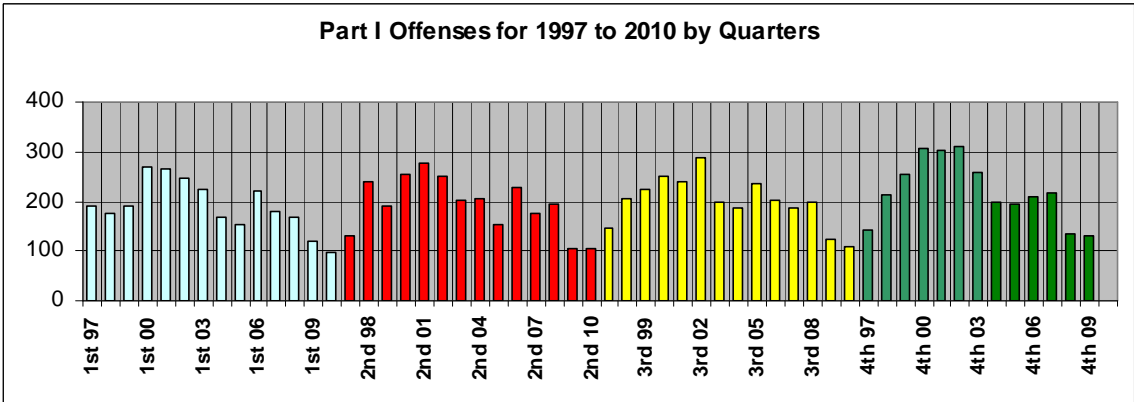

Offense Summary:

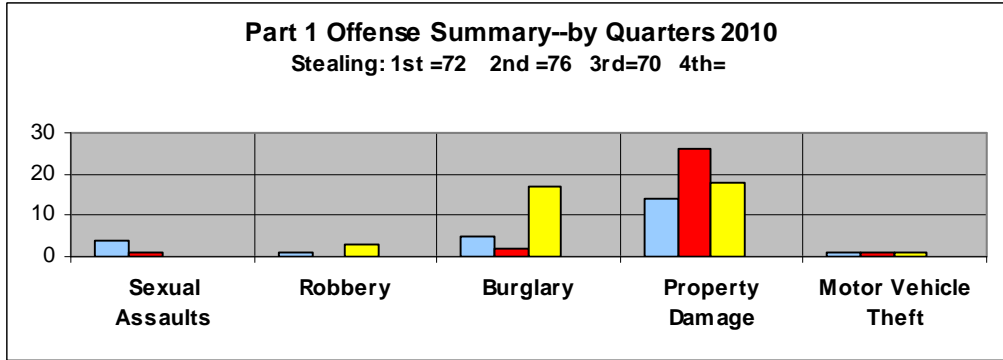

Part II Offenses and Activity--by Quarters 2010

People Related Calls: 1st=242 2nd=227 3rd=226 4th=
 Suspicious Activity: 1st=90 2nd=145 3rd=164 4th=

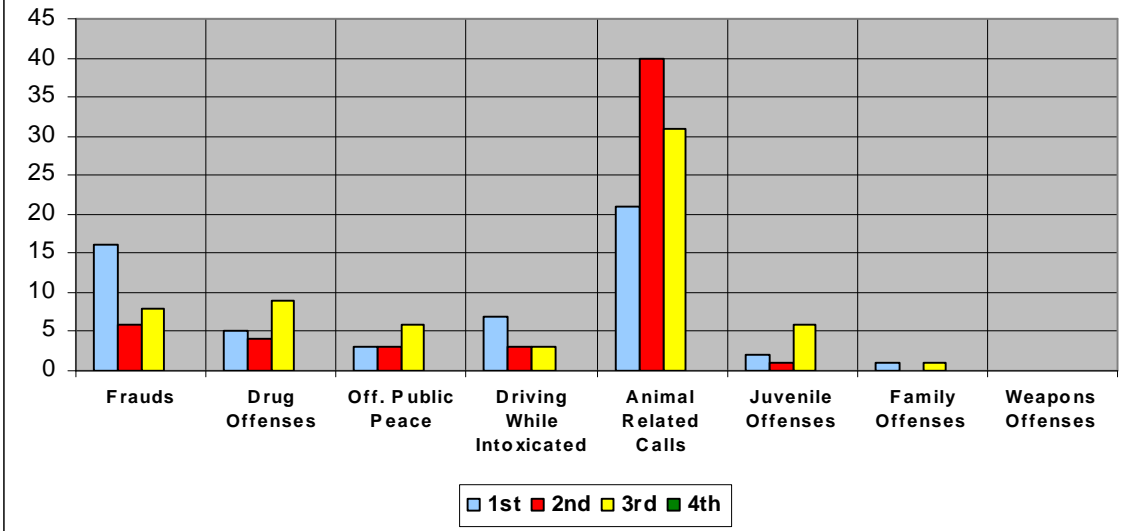

Activity by Day of Week and Time of Day:

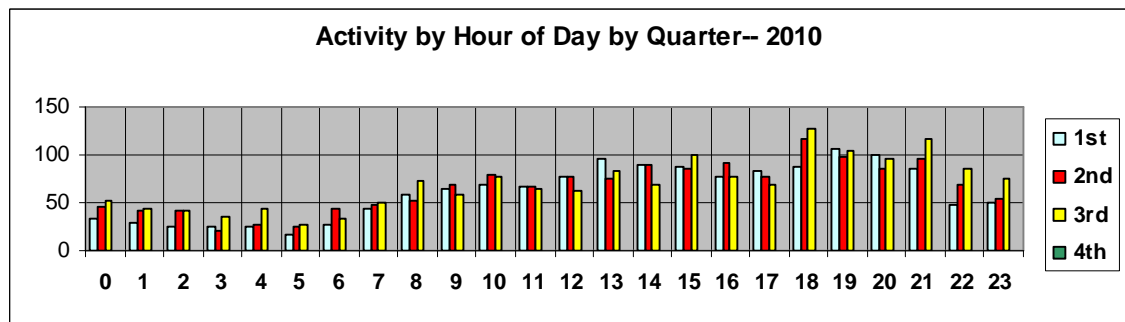
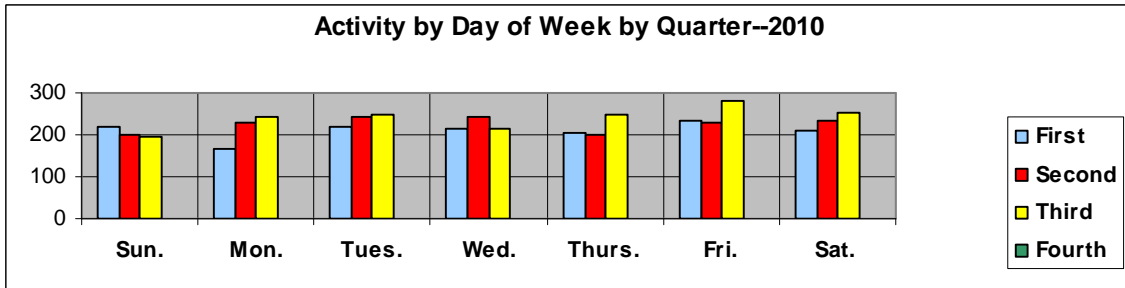



Monthly Crime / Activity Reports
2010 Third Quarter

| | Ward 1 | Ward 2 | Ward 3 | Ward 4 | Plaza | Total |
|---|------------|------------|------------|------------|-----------|-------------|
| Murder | 0 | 0 | 0 | 0 | 0 | 0 |
| Rape - Sexual Assault | 0 | 0 | 0 | 0 | 0 | 0 |
| Robbery | 0 | 2 | 0 | 0 | 1 | 3 |
| Burglary | 2 | 10 | 0 | 5 | 0 | 17 |
| Stealing | 16 | 28 | 12 | 4 | 10 | 70 |
| Property Damage | 4 | 7 | 1 | 4 | 2 | 18 |
| Motor Vehicle Theft | 1 | 0 | 0 | 0 | 0 | 1 |
| SubTotal Part1 | 23 | 47 | 13 | 13 | 13 | 109 |
| Frauds | 2 | 4 | 1 | 1 | 0 | 8 |
| Drug Offenses | 3 | 3 | 1 | 2 | 0 | 9 |
| Offenses Against Public Peace | 1 | 4 | 1 | 0 | 0 | 6 |
| Driving While Intoxicated | 1 | 2 | 0 | 0 | 0 | 3 |
| Traffic Accidents | 18 | 18 | 10 | 5 | 4 | 55 |
| Animal Related Calls | 12 | 10 | 5 | 4 | 0 | 31 |
| People Related | 41 | 65 | 71 | 44 | 5 | 226 |
| Juvenile Offenses | 3 | 3 | 0 | 0 | 0 | 6 |
| Non-Classified Suspicious Activity | 38 | 48 | 37 | 37 | 4 | 164 |
| Family Offenses | 0 | 0 | 0 | 1 | 0 | 1 |
| Miscellaneous Police Calls | 158 | 260 | 111 | 87 | 24 | 640 |
| Weapons Offenses | 0 | 0 | 0 | 0 | 0 | 0 |
| SubTotal Part2 | 277 | 417 | 237 | 181 | 37 | 1149 |
| Total Reported Offenses | 300 | 464 | 250 | 194 | 50 | 1258 |

Activity by Ward and Sector:

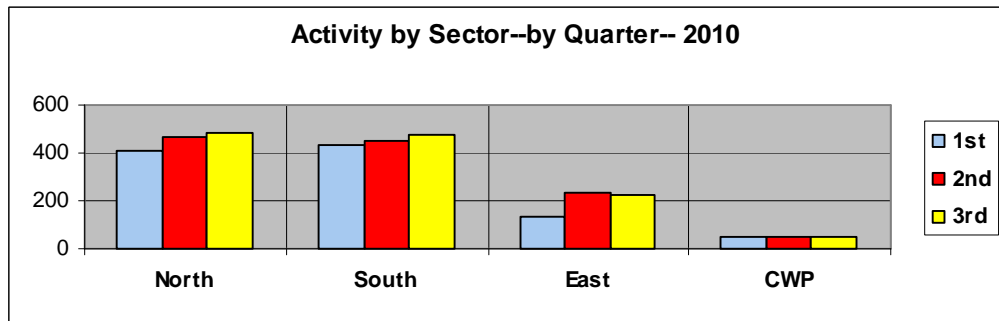
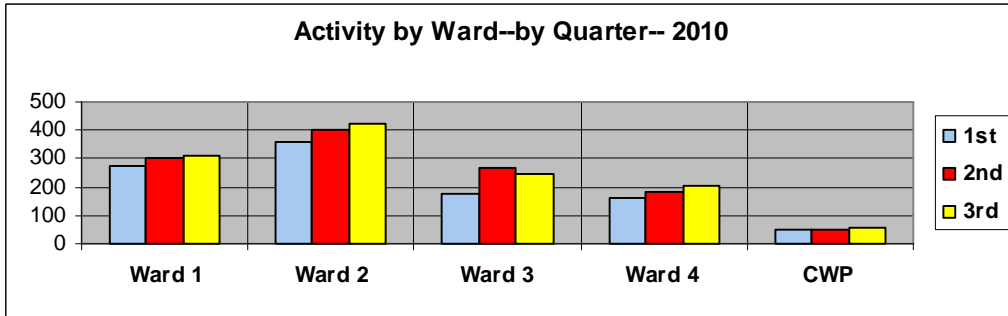

Arrest and Juvenile Data:

One hundred thirty-two adults and twenty-three juveniles were taken into custody in the First Quarter. Seventeen persons were issued summons in lieu of physical arrest.

The ethnicity of the persons arrested was:

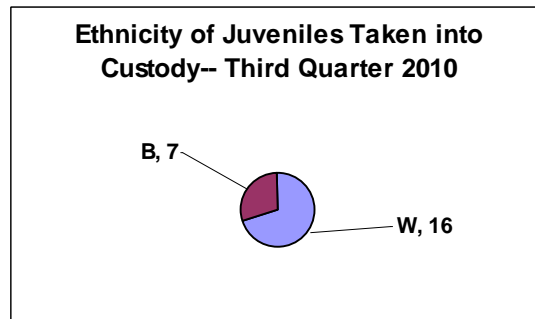
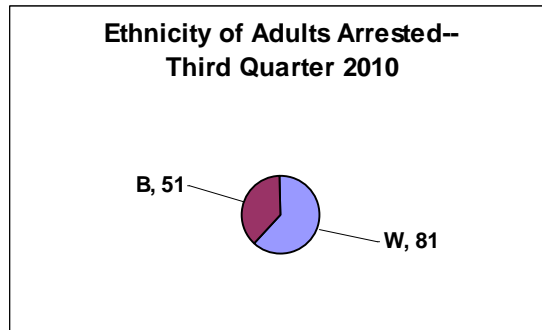

The gender of the persons taken into custody was:

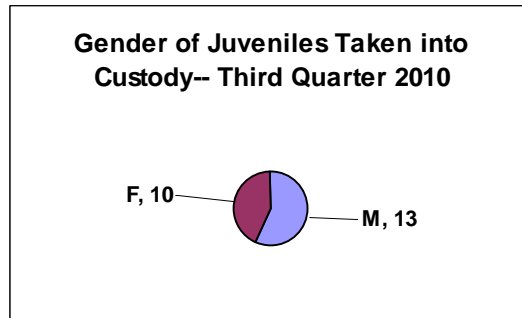
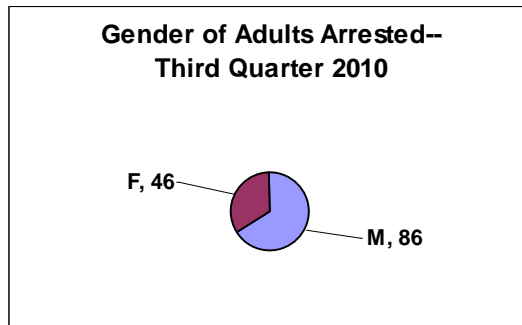

Traffic Enforcement:

Traffic Enforcement by Ward:

| Third Quarter | 2010 | | | | | |
|--------------------------|--------|--------|--------|--------|-------|------|
| | Ward 1 | Ward 2 | Ward 3 | Ward 4 | Plaza | |
| Stop Sign | 40 | 11 | 12 | 18 | 0 | 81 |
| Careless Driving | 0 | 4 | 0 | 2 | 0 | 6 |
| DWI | 1 | 2 | 0 | 0 | 0 | 3 |
| Electric Signal | 53 | 54 | 8 | 0 | 0 | 115 |
| Hazardous Moving | 72 | 41 | 14 | 5 | 2 | 134 |
| Speeding | 46 | 63 | 37 | 138 | 0 | 284 |
| Passenger Restraint | 5 | 5 | 2 | 3 | 0 | 15 |
| Drivers License | 11 | 13 | 8 | 4 | 0 | 36 |
| Equipment | 52 | 76 | 37 | 12 | 0 | 177 |
| Registration | 93 | 102 | 63 | 16 | 3 | 277 |
| Financial Responsibility | 61 | 45 | 18 | 17 | 1 | 142 |
| Parking | 24 | 19 | 18 | 16 | 0 | 77 |
| | 458 | 435 | 217 | 231 | 6 | 1347 |

There were 1270 traffic enforcement actions taken in the Third Quarter. These actions were divided as follows:

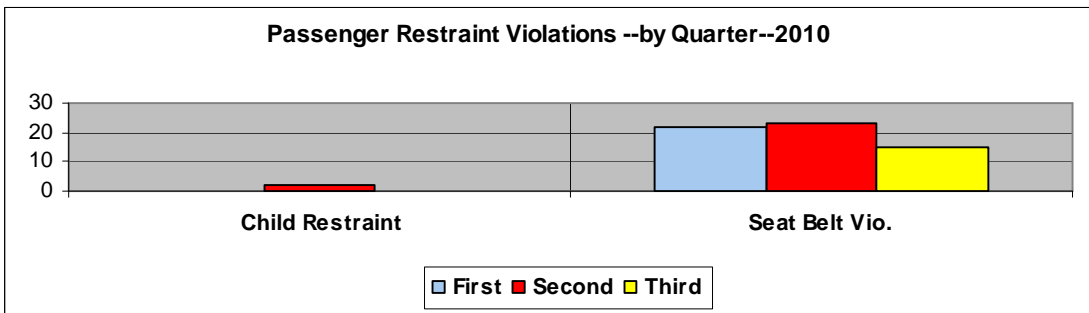
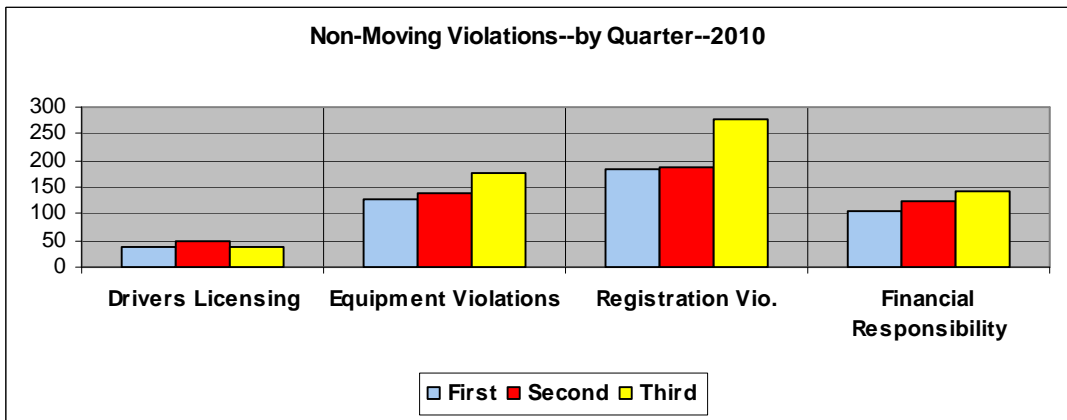
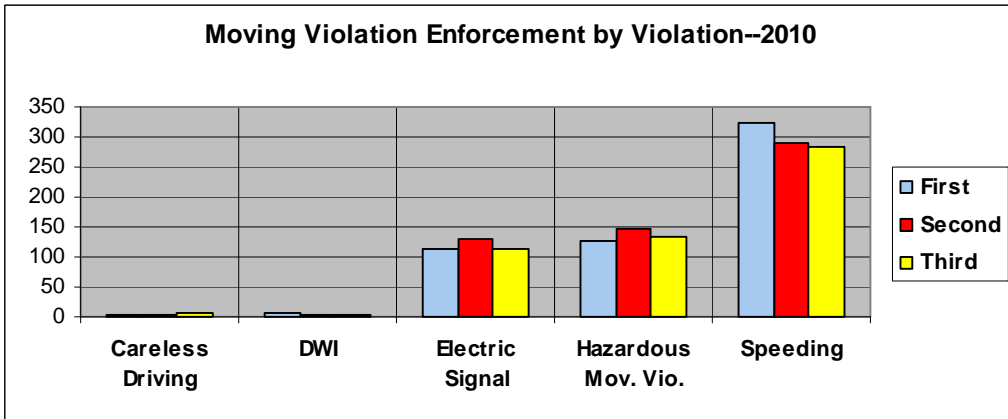
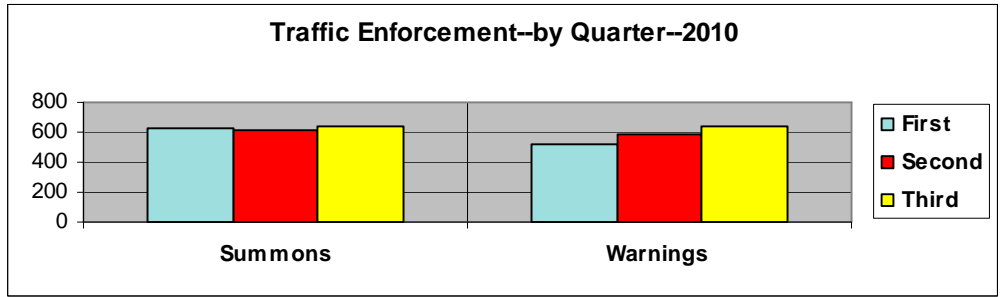

| Enforcement Locations | | Third Quarter | 2010 |
|-----------------------|-----|-------------------|------|
| Watson | 717 | Larsen | 1 |
| CWP | 4 | Lawndale | 2 |
| | | Lodge | 3 |
| Sappington | 229 | Lodge Pole | 7 |
| Old Sappington | 78 | Maebern | 2 |
| I-44 | 2 | Manda | 12 |
| Big Bend | 1 | Marsan | 3 |
| Pardee Rd | 15 | Oakridge | 2 |
| Pardee Ln. | 23 | Pardee Spur | 1 |
| Grant Rd | 16 | Park Crestwood | 3 |
| East Watson | 12 | Pine Spray | 6 |
| Garber | 15 | Pinellas | 2 |
| Liggett | 29 | Ponderosa | 1 |
| | | Rayburn | 5 |
| Arban | 1 | Reco | 1 |
| Brookview | 1 | Ridgewood | 3 |
| Camera | 4 | Sanders | 1 |
| Crest Oak | 27 | Spellman | 4 |
| Crestwood Dr. | 1 | Starling | 6 |
| Gallop | 1 | Sturdy | 1 |
| General Grant | 1 | Sunray | 1 |
| Glenwood | 11 | Twincrest | 2 |
| Grantwood Trails | 2 | Watson Industrial | 1 |
| Harwich | 1 | Whitecliff | 6 |
| Heather | 1 | Yorkshire Estates | 1 |
| Hutchins | 1 | | |

Traffic Accidents:

In the Third Quarter, there were 55 traffic accidents. These accidents were of the following classifications:

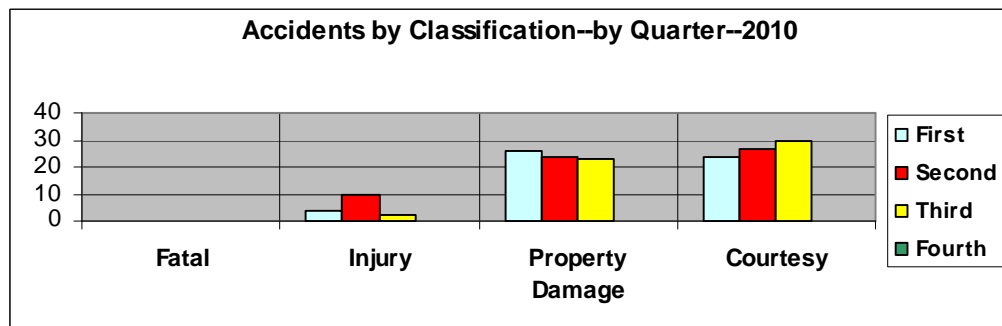

Accidents occurred on the following days of the week:

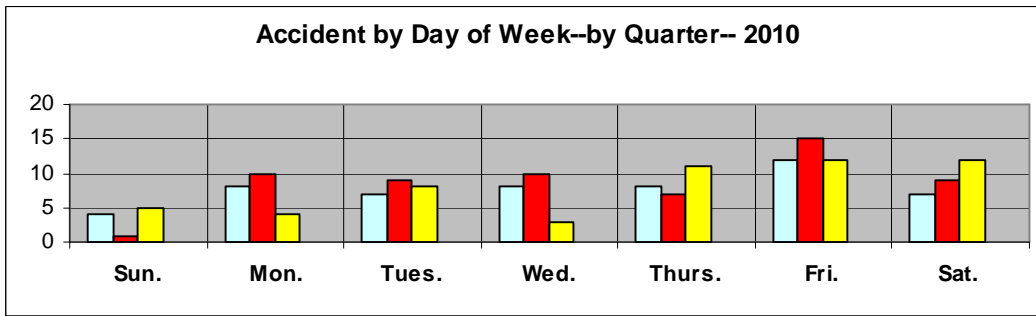

Accidents occurred during the following hours of the day:

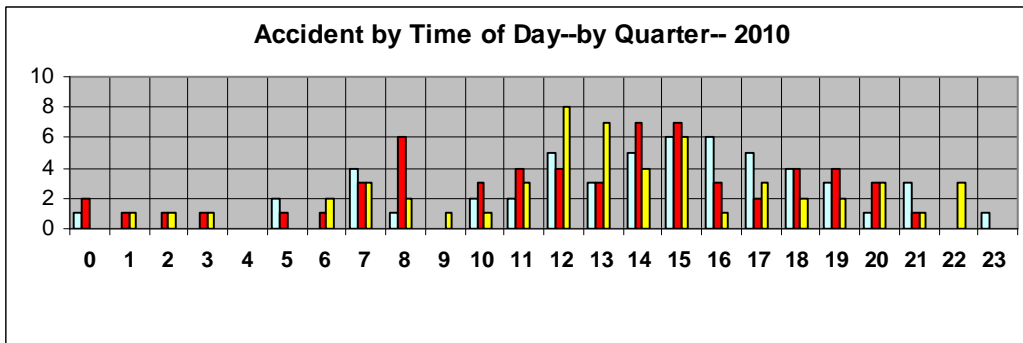

Accidents occurred on the following streets in the Third Quarter:

| Accident Locations | Third Quarter 2010 | |
|--------------------|--------------------|--------------|
| | Count | Location |
| Watson | 27 | Bull Run |
| CWP | 4 | Cherry Brook |
| | | Del Vista |
| | | Elmont |
| Sappington | 3 | Ferndale |
| Old Sappington | 1 | Glenwood |
| I-44 | 1 | Grovena |
| I-44 Ramp | 1 | Maple Grove |
| Big Bend | 1 | Rayburn |
| Pardee Rd. | 3 | Reco |
| Pardee Ln. | 1 | Spellman |
| Grant Rd. | 0 | Trelane |
| East Watson | 0 | Villa Crest |
| Garber | 0 | |
| Liggett | 0 | |

Accidents occurred in the following blocks of Watson Road:

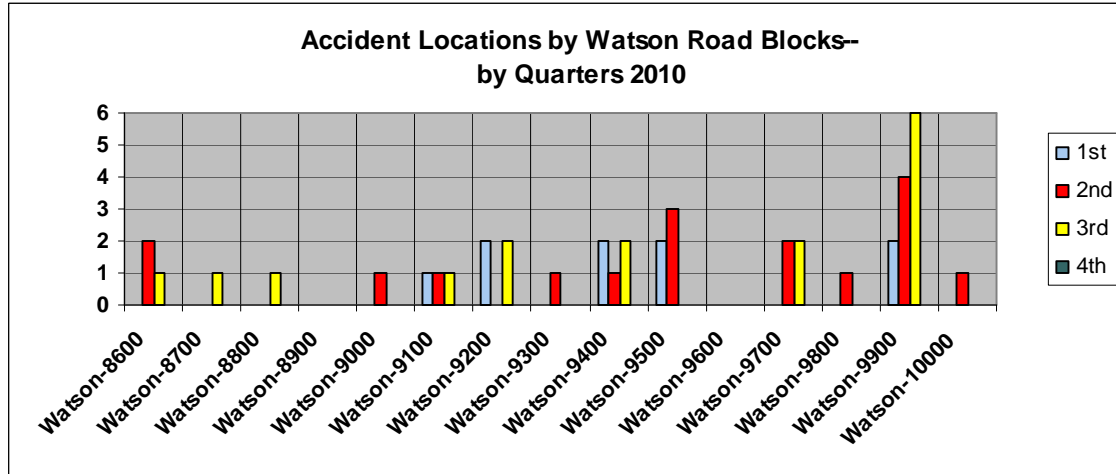

Accidents occurred at the following intersections:

| Accident Intersections | Third Quarter 2010 |
|------------------------------|--------------------|
| Watson & Grant | 1 |
| Watson & Pardee Lane | 1 |
| Watson & Brookview | 1 |
| Watson & Watson Industrial | 1 |
| Watson & East Plaza Exit | 2 |
| Watson & Sappington | 3 |
| Watson & Glenwood | 1 |
| Watson & Sturdy | 1 |
| Sappington & Big Bend | 1 |
| Sappington & Reco | 1 |
| Sappington & Watson | 1 |
| Pardee & Whitecliff Park Ln | 1 |
| Old Sappington & Watson | 1 |
| Del Vista & East Watson | 1 |
| Grovena & Liggett | 1 |
| Maple Grove & Eddie and Park | 1 |
| Villa Crest & East Watson | 1 |

Accident Causes:

| Accident Causes: | Third Quarter 2010 |
|-------------------------|--------------------|
| Too Fast for Conditions | 2 |
| Elec. Signal | 1 |
| Following Too Closely | 5 |
| Improper Backing | 3 |
| Improper Turn | 1 |
| Wrong Way-One Way | 1 |
| Failed to Yield | 2 |
| Alcohol | 1 |
| Physical Impairment | 1 |
| Inattention | 8 |

Stealings:

There were 70 stealings in the Third Quarter. These stealings were of the following classifications:

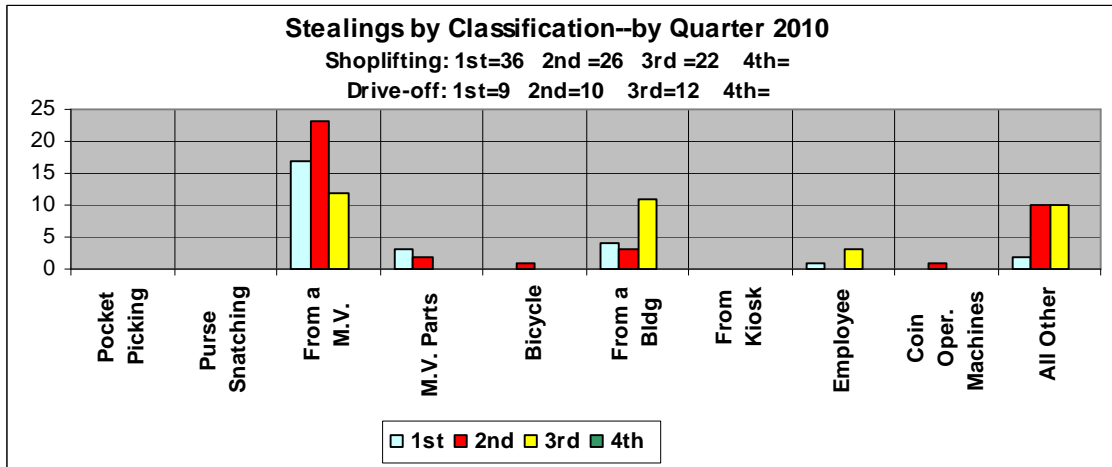

Shopliftings:

There were 22 shopliftings reported in the Third Quarter. This was 31% of the stealings. Shopliftings occurred at the following stores:

| Shoplifting Locations | Third Quarter 2010 |
|-----------------------|--------------------|
| Kohl's | 7 |
| Sears | 9 |
| Best Buy | 1 |
| Circle K-8600 | 2 |
| Mobil | 1 |
| Sam' Clubs | 1 |
| Shop & Save | 1 |

Communications:

In the Third Quarter, Communications handled 8108 telephone contacts and 1620 9-1-1 calls. This is a daily average of 88 telephone calls and eighteen 9-1-1 calls.

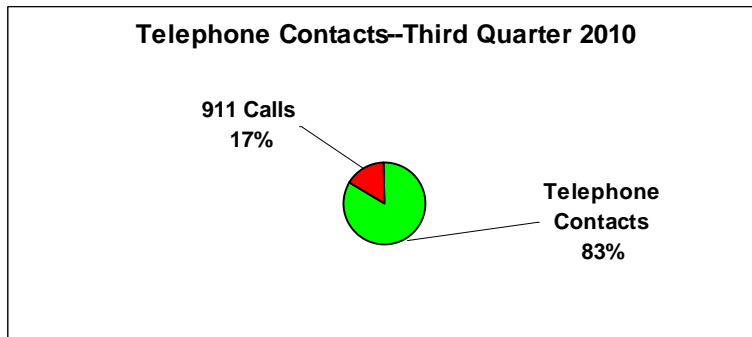

Where Did We Respond In the Third Quarter 2010?

On the next page is an addition to the Internal Report and is a list of the streets that calls were responded to in the First Quarter 2010. The same major street grid that is used for accidents and enforcement locations is used and then the remainder of the streets are in alphabetical order.

| Call Locations | | Third Quarter | 2010 |
|----------------|-----|---------------------|------|
| Watson | 251 | Camera | 9 |
| CWP | 57 | Capri | 2 |
| | 0 | Carrimae | 2 |
| Sappington | 50 | Chasebury | 2 |
| Old Sappington | 11 | Chatwood | 4 |
| I-44 | 24 | Cherry Brook | 7 |
| Big Bend | 88 | Clover | 10 |
| Pardee Rd | 14 | Clydesdale | 2 |
| Pardee Ln. | 10 | Coffey Ct. | 6 |
| Grant Rd | 50 | Coffey Dr. | 1 |
| East Watson | 11 | Conover | 3 |
| Garber | 10 | Cordoba | 5 |
| Liggett | 13 | Craighurst | 3 |
| | | Craigwood | 1 |
| Acorn | 6 | Crain | 3 |
| Amberley | 10 | Crest Oak | 11 |
| Anaconda | 1 | Crestfield | 2 |
| Anchorage | 3 | Crestmoor | 1 |
| Apex | 6 | Crestwood Dr. | 2 |
| Appomattox | 4 | Crestwood Executive | 5 |
| Arban | 13 | Crestwood Manor | 1 |
| Arrowwood | 3 | Crompton | 4 |
| Attucks | 3 | Curwood | 6 |
| Banbury | 1 | Dallwood | 3 |
| Banyon | 3 | David Scott | 1 |
| Banyon Tree | 1 | Del Vista | 4 |
| Barberton | 3 | Desmond | 2 |
| Bardmont | 2 | Deves | 2 |
| Blackthorn | 2 | Diane | 2 |
| Briarton | 1 | Diversey | 1 |
| Brookview | 7 | Doercrest | 2 |
| Bull Run | 4 | Eddie & Park | 5 |
| Burnt Oak | 1 | Elmont | 2 |
| Buxton | 6 | Elvado | 1 |
| Camelot | 2 | Etherton | 1 |

| | | | |
|-------------------|----|----------------|----|
| Ewers | 1 | Lawndale | 1 |
| Fern Glen | 5 | Leawood | 2 |
| Ferndale | 2 | Leelaine | 1 |
| Fernleaf | 1 | Lodge | 3 |
| Fieldcrest | 9 | Lou | 2 |
| Firewood | 1 | Lowell | 4 |
| Flamingo | 3 | Lurline | 2 |
| Fox Creek Ct. | 3 | Maebern | 5 |
| Fox Park | 16 | Manda | 8 |
| Ft. Donelson | 2 | Maple Grove | 1 |
| Friendly | 1 | Marsan | 1 |
| Gayle | 6 | Mary Glen | 16 |
| General Grant Ct. | 1 | Meadowfern | 15 |
| General Grant Ln. | 4 | Missy | 1 |
| Gillespie | 4 | Montego | 1 |
| Glen Rose | 4 | Morning Star | 1 |
| Glencrest | 1 | Mountain Ash | 1 |
| Glenfield | 1 | Norcross | 2 |
| Glenwood | 4 | Oak Creek | 2 |
| Grant Farm Trail | 3 | Oakridge | 2 |
| Grant Park | 1 | Pardee Forest | 2 |
| Grant Ridge | 2 | Pardee Spur | 2 |
| Green Springs | 3 | Park Crestwood | 20 |
| Greencrest | 1 | Parkshire | 5 |
| Greenview | 2 | Pennant | 2 |
| Grovena | 3 | Pinellas | 11 |
| Harwich | 3 | Pinewood | 1 |
| Hawkins | 4 | Ponderosa | 1 |
| Heather | 2 | Queenston | 4 |
| Hemingway | 1 | Rayburn | 7 |
| High | 1 | Reco | 6 |
| Honeywood | 2 | Red Oak | 9 |
| Lantana | 1 | Richter | 1 |
| Laramie | 2 | Ridgewood | 5 |
| Larchwood | 1 | Robert Deves | 1 |
| Larsen | 1 | Robyn | 2 |
| Laurel Crest | 2 | Rock Forest | 1 |

| | | | |
|----------------|----|-------------------|----|
| Rock Hill | 7 | Trelane | 5 |
| Rosebay | 4 | Tremont | 1 |
| Royal Arms | 6 | Trillum | 1 |
| Rusdon | 7 | Twin Spruce | 2 |
| Rusticwood Tr. | 2 | Twincrest | 4 |
| Samoa | 9 | Ulysses | 1 |
| Sanders | 25 | Villa Crest | 8 |
| Satinwood | 1 | Volz | 2 |
| Sessions | 3 | Watson Industrial | 7 |
| Sheryl Ann | 1 | Watson Plaza | 9 |
| Shoppers | 1 | Watson Woods | 3 |
| Sky Crest | 5 | Westglen | 4 |
| Spellman | 3 | Westhaven | 1 |
| Starling | 3 | Whitecliff | 28 |
| Sturdy | 4 | Whitehaven | 1 |
| Stylecrest | 1 | Woodbine | 6 |
| Sun Country | 4 | Woodhue | 1 |
| Tahiti | 6 | Yolanda | 2 |
| Tea Rose | 4 | Yorkshire Estates | 6 |
| Townhill | 3 | | |

Location Comparison:

This chart is a comparison of the percentage of accidents, enforcement and calls for service by the four major tracking areas in the city year to date for 2010. Watson is activity along Watson Road and CWP is activity in Crestwood Plaza. Major streets are the following streets that have been used to track accidents and enforcement for a length of time. They are:

- | | |
|----------------|-------------|
| Sappington | Pardee Lane |
| Old Sappington | Grant Road |
| I-44 | East Watson |
| Big Bend | Garber Road |
| Pardee Road | Liggett. |

Other streets are the remainder of the streets that are not included in one of the areas.

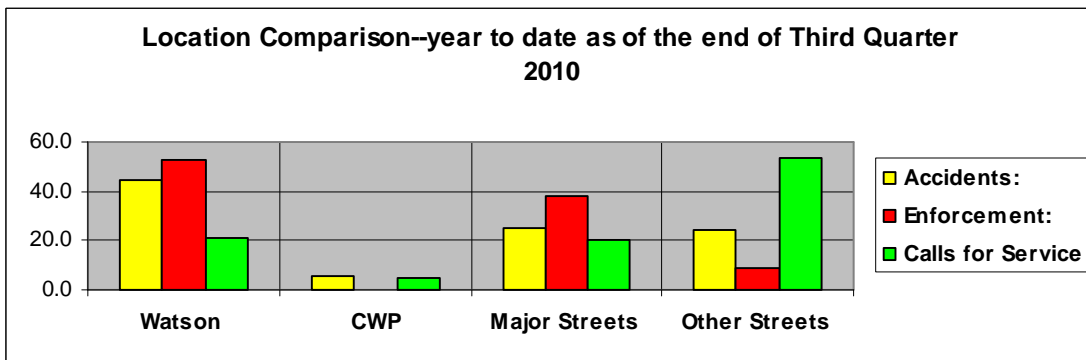

This graph is a representation of the same information for three areas, Watson Road, CWP and the remainder of the City:

