



Internal Memorandum

07-20-2011

To: Chief Michael Paillou

Fr: Deputy Chief. Frank Arnoldy

Topic: Second Quarter 2011 Public Report

Comparison of Quarters and Years:

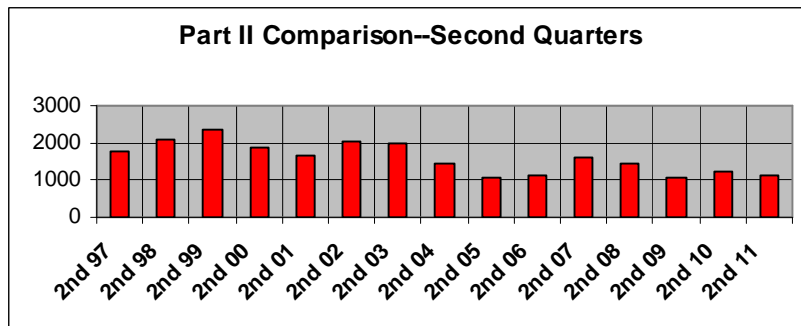
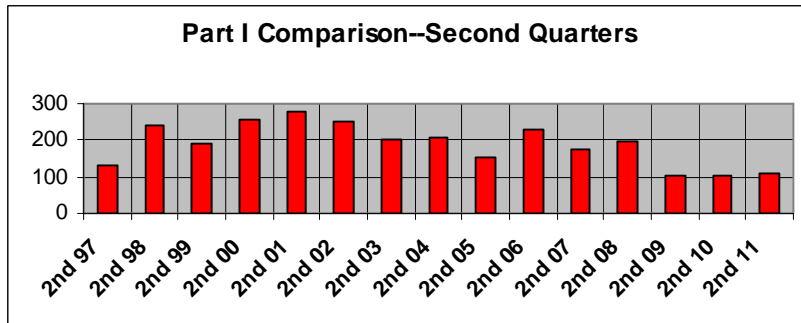

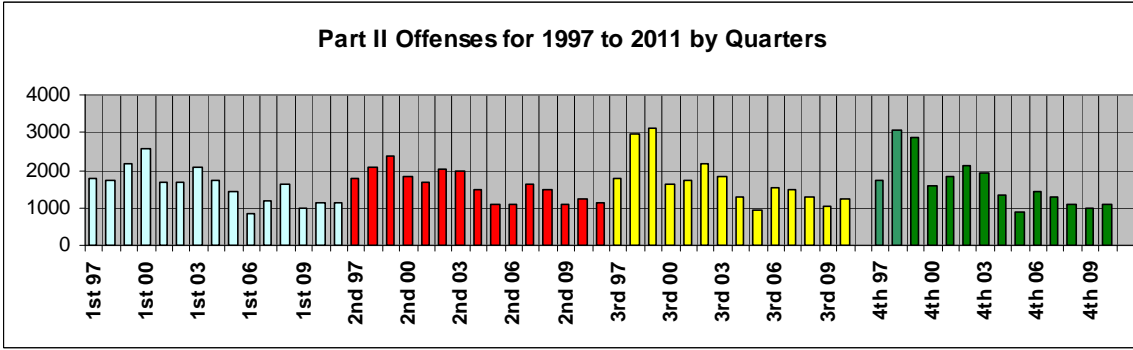
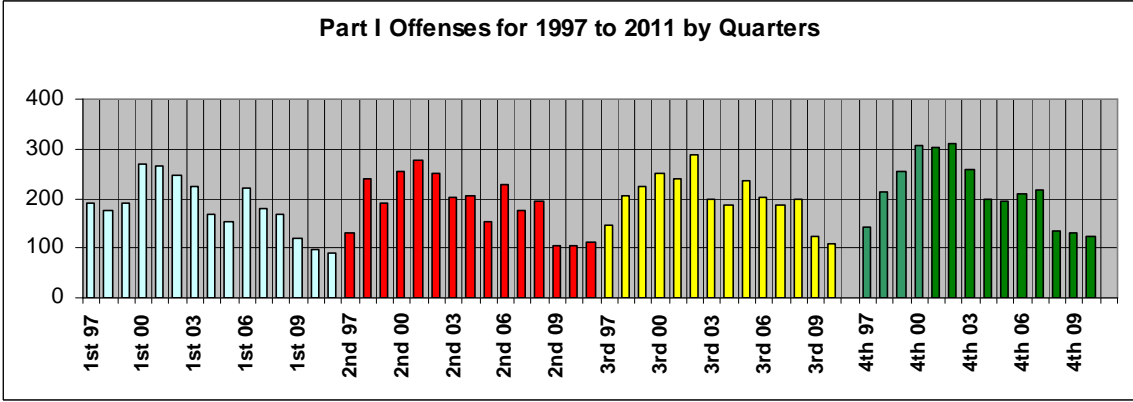

Offense Summary:

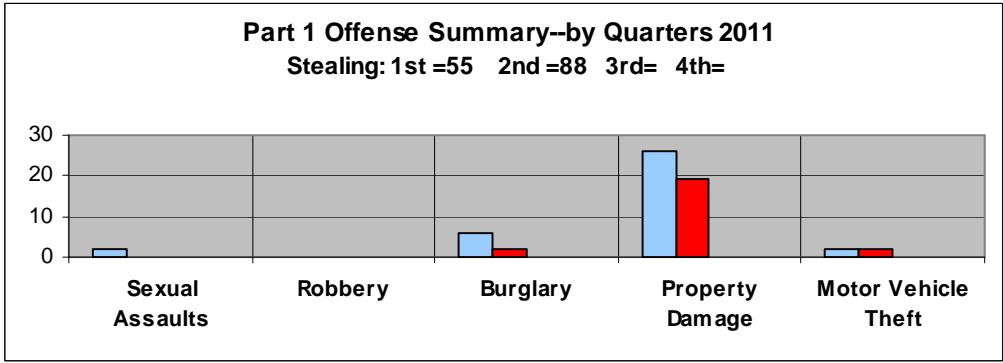

Part II Offenses and Activity--by Quarters 2011
 People Related Calls: 1st=202 2nd=219 3rd= 4th=
 Suspicious Activity: 1st=103 2nd=97 3rd= 4th=

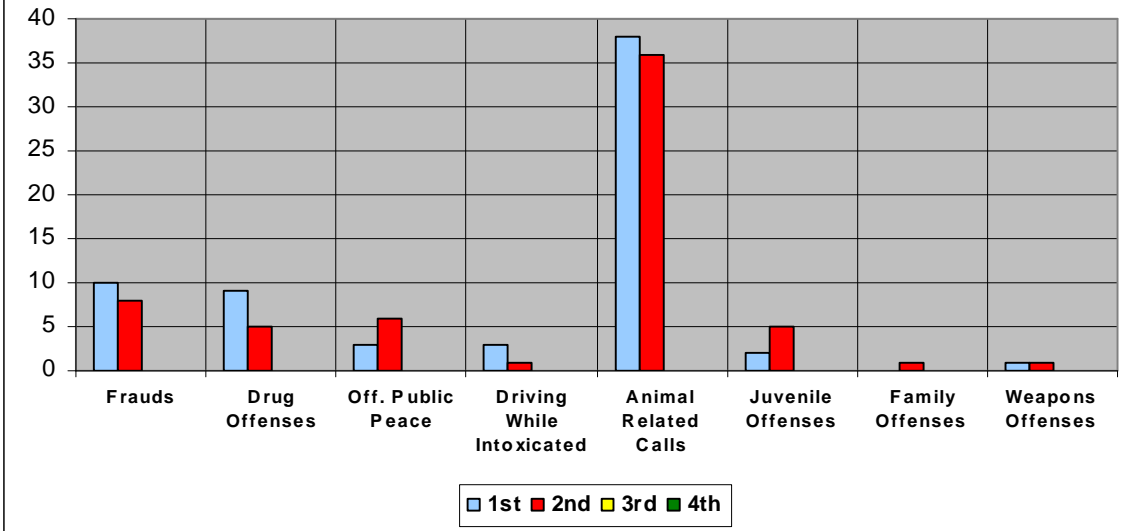

Activity by Day of Week and Time of Day:

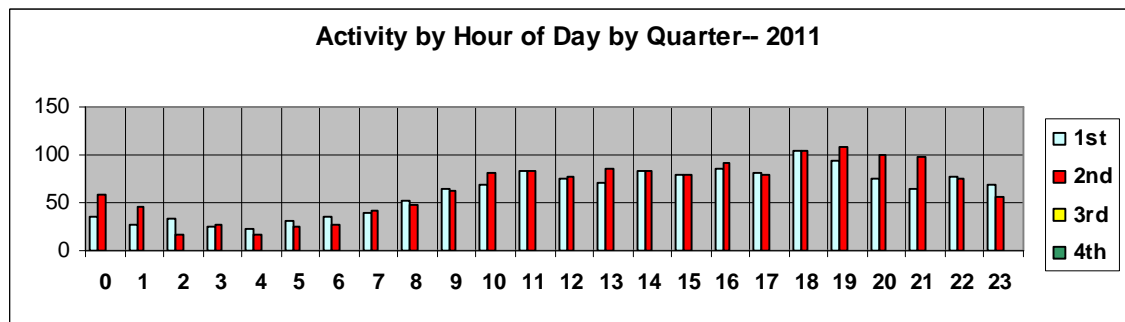
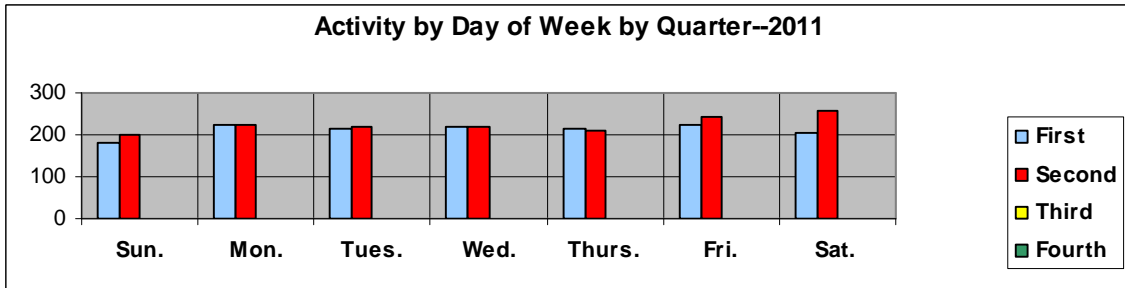



Monthly Crime / Activity Reports						
2011 Second Quarter						
	1	2	3	4	P	
Murder	0	0	0	0	0	0
Rape - Sexual Assault	0	0	0	0	0	0
Robbery	0	0	0	0	0	0
Burglary	1	0	0	1	0	2
Stealing	14	50	7	4	13	88
Property Damage	6	4	5	3	1	19
Motor Vehicle Theft	1	1	0	0	0	2
SubTotal Part1	22	55	12	8	14	111
Frauds	6	1	0	1	0	8
Drug Offenses	2	2	0	1	0	5
Offenses Against Public Peace	2	2	2	0	0	6
Driving While Intoxicated	1	0	0	0	0	1
Traffic Accidents	7	25	5	4	1	42
Animal Related Calls	4	16	8	6	2	36
People Related	46	66	73	32	2	219
Juvenile Offenses	1	0	3	1	0	5
Non-Classified Suspicious Activity	25	34	18	18	2	97
Family Offenses	1	0	0	0	0	1
Miscellaneous Police Calls	128	258	121	88	20	615
Weapons Offenses	0	0	1	0	0	1
SubTotal Part2	223	404	231	151	27	1036
Total Reported Offenses	245	459	243	159	41	1147

Activity by Ward and Sector:

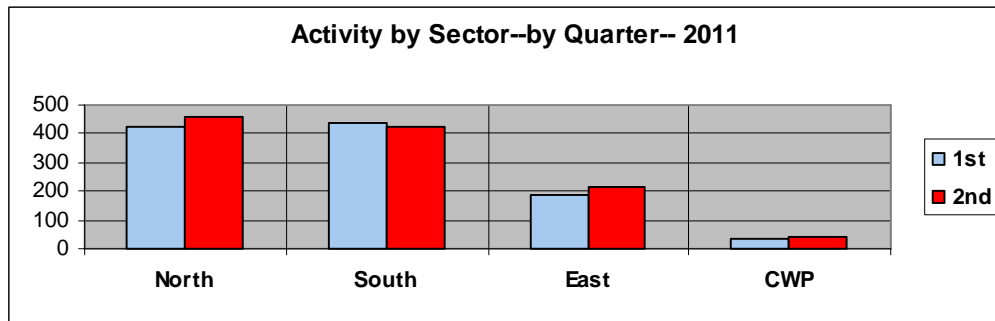
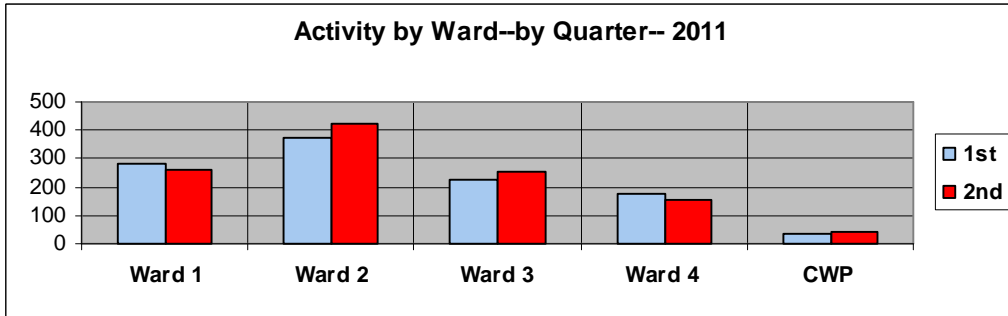

Arrest and Juvenile Data:

One hundred thirty-seven adults and fifteen juveniles were taken into custody in the Second Quarter. Twenty-nine persons were issued summons in lieu of physical arrest.

The ethnicity of the person arrested was:

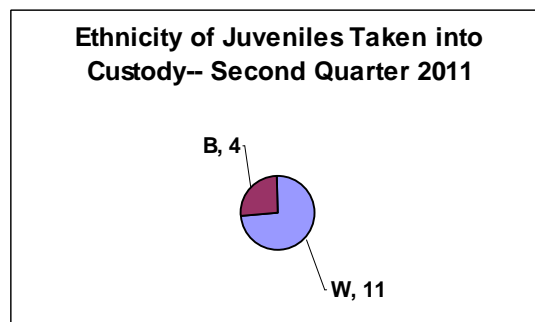
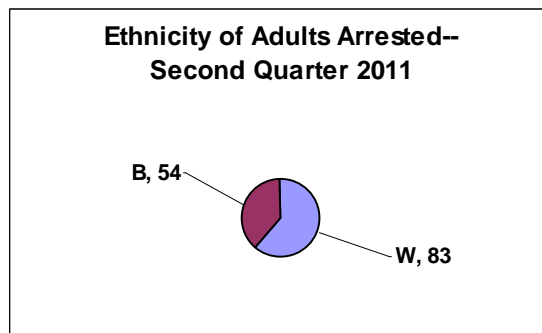

The gender of the persons taken into custody was:

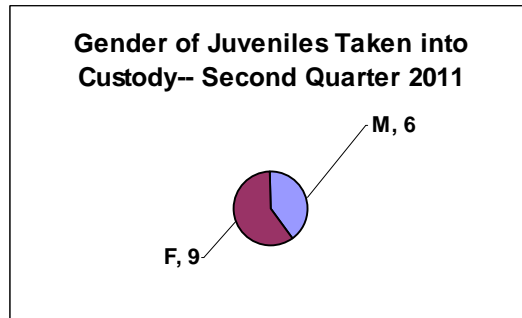
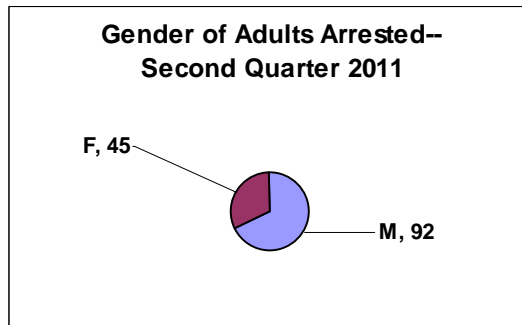

Traffic Enforcement:

Traffic Enforcement by Ward:

Second Quarter	2011					
	Ward 1	Ward 2	Ward 3	Ward 4	Plaza	
Stop Sign	38	7	13	8	0	66
Careless Driving	1	0	1	0	0	2
DWI	0	0	0	1	0	1
Electric Signal	51	64	4	1	0	120
Hazardous Moving	89	48	31	7	3	178
Speeding	55	49	48	112	0	264
Passenger Restraint	4	2	1	1	0	8
Drivers License	8	20	7	3	1	39
Equipment	33	57	45	10	1	146
Registration	75	89	35	16	0	215
Financial Responsibility	46	40	21	23	1	131
Parking	3	6	19	6	0	34
	403	382	225	188	6	1204

There were 1170 traffic enforcement actions taken in the Second Quarter. These actions were divided as follows:

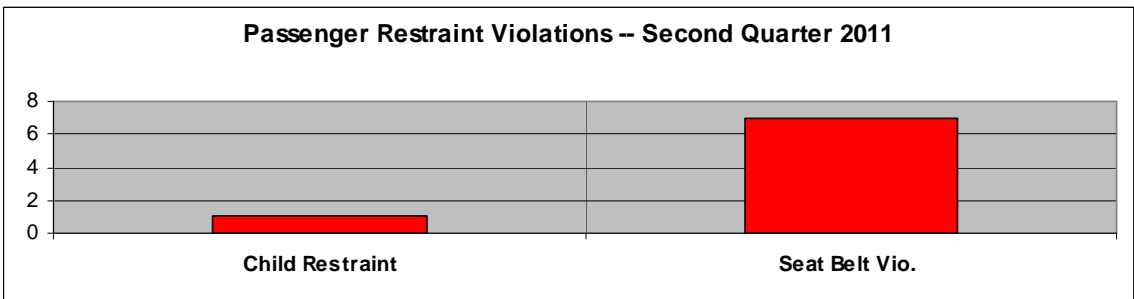
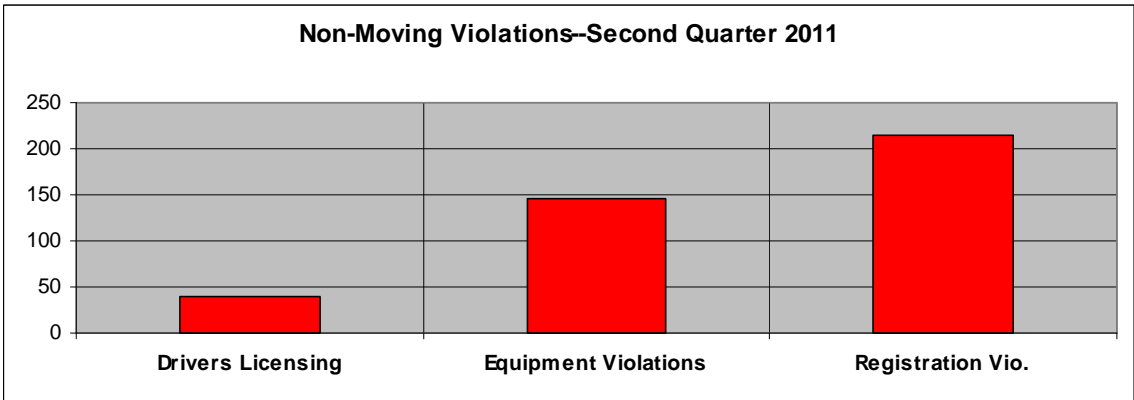
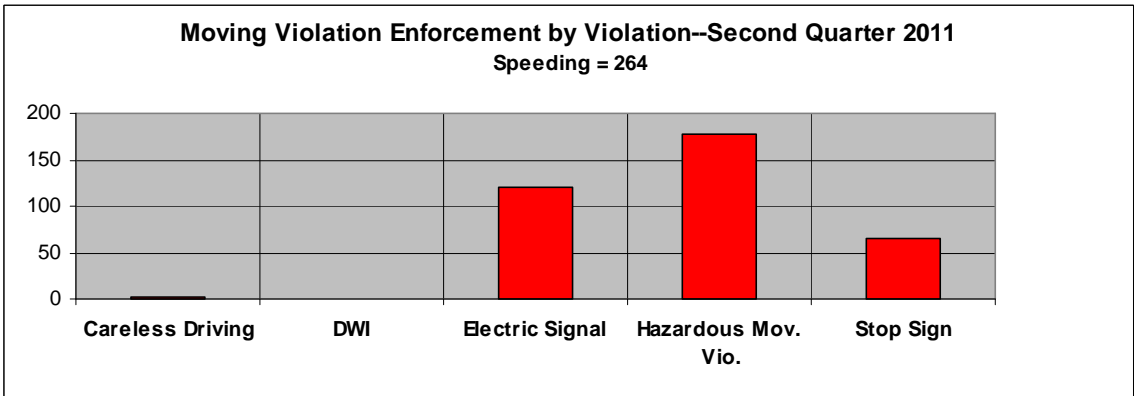
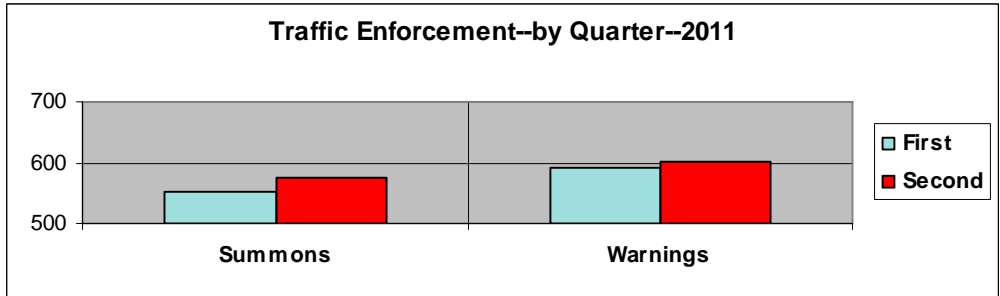

Enforcement Locations		Second Quarter 2011	
Watson	595	General Grant	5
CWP	3	Glenwood	10
		Larsen	1
Sappington	254	Leawood	1
Old Sappington	89	Lodge	1
I-44	1	Lodge Pole	4
Big Bend	8	Maebern	1
Pardee Rd	30	Manda	4
Pardee Ln.	7	Montego	1
Grant Rd	22	Park Crestwood	5
East Watson	6	Rayburn	2
Garber	6	Red Oak	3
Liggett	37	Ridgewood	2
		Robyn	2
Brookview	2	Sanders	1
Camera	1	Spellman	1
Carrimae	1	Starling	3
Cherry Brook	1	Sturdy	3
Craigwood	1	Sunray	2
Crest Oak	8	Townhill	3
Crestwood Executive	2	Trelane	2
Diversey	1	Twincrest	2
Dublin	1	Vauk	4
Eddie & Park	1	Watson Plaza	1
Elmont	3	Whitecliff	23
Gayle	1		

Traffic Accidents:

In the Second Quarter, there were 42 traffic accidents. These accidents were of the following classifications:

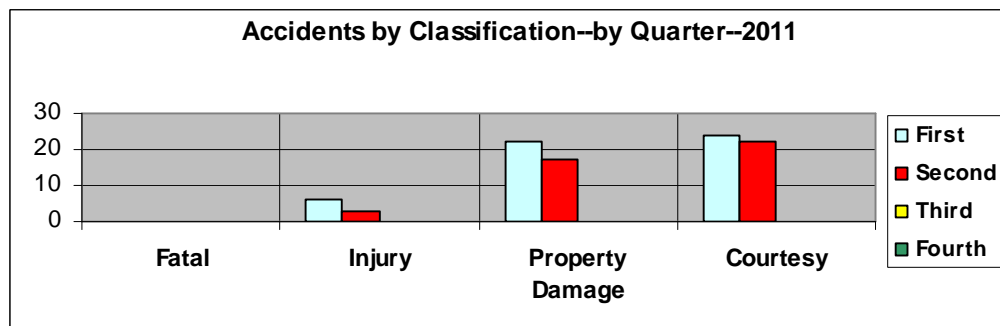

Accidents occurred on the following days of the week:

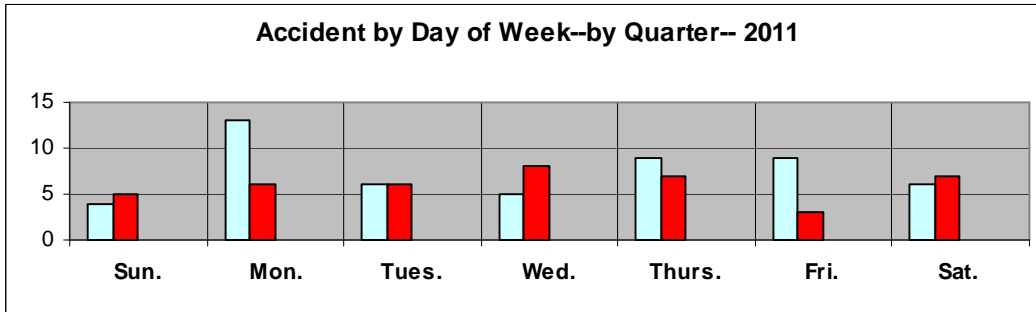

Accidents occurred during the following hours of the day:

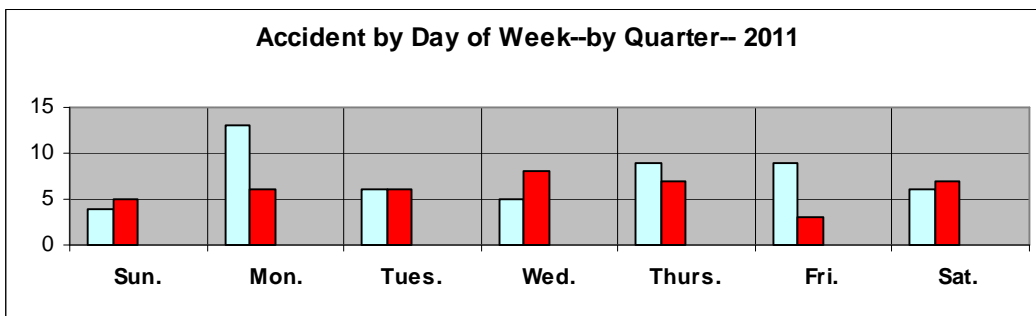

Accidents occurred on the following streets in the Second Quarter:

Accident Locations		Second Quarter	2011
Watson	22		
CWP	1		
Sappington	4	Attucks	1
Old Sappington	0	Crest Oak	1
I-44	0	Holmes	1
I-44 Ramp	0	Leawood	1
Big Bend	2	Lodge Pole	1
Pardee Rd.	2	Missy	1
Pardee Ln.	0	Pinellas	1
Grant Rd.	0	Townhill	2
East Watson	2		
Garber	0		
Liggett	0		

Accidents occurred in the following blocks of Watson Road:

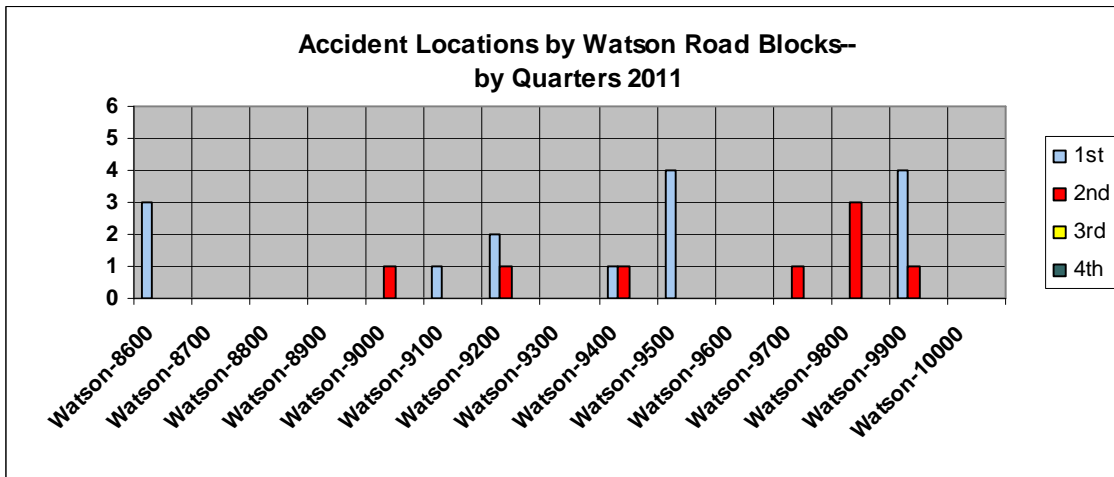

Accidents occurred at the following intersections:

Accident Intersections	Second Quarter 2011
Watson & Rock Hill	1
Watson & Pardee Lane	1
Watson & Old Sappington	2
Watson & Sappington	3
Watson & Glenwood	3
Watson & Sturdy	3
Sappington & Chatwood	2
Sappington & Rayburn	1
Sappington & Twincrest	1
Pardee & Grants Trail	1
Attucks & Holmes	1
Crest Oak & Eddie and Park	1
East Watson & Town Hill	1
Holmes & Big Bend	1
Missy & General Grant	1

Accident Causes:

Accident Causes:	Second Quarter 2011
Speed-Exc. Limit	1
Elec. Signal	2
Improper Backing	1
Improper Turn	3
Failed to Yield	6
Drugs	1
Inattention-Other	3
None	3

Stealings:

There were 88 stealings in the Second Quarter. These stealings were of the following classifications:

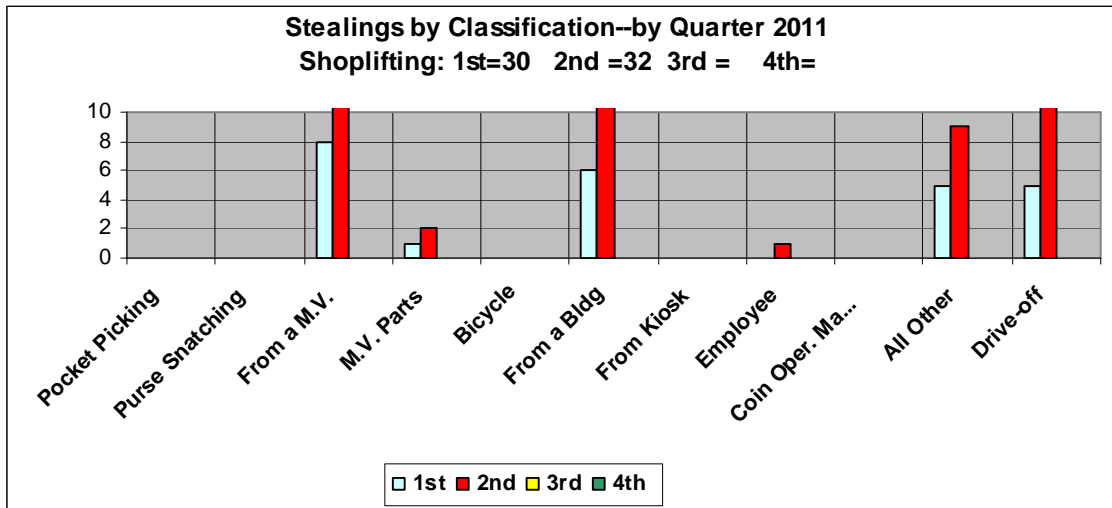

Shopliftings:

There were 32 shopliftings reported in the Second Quarter. This was 36% of the stealings. Shopliftings occurred at the following stores:

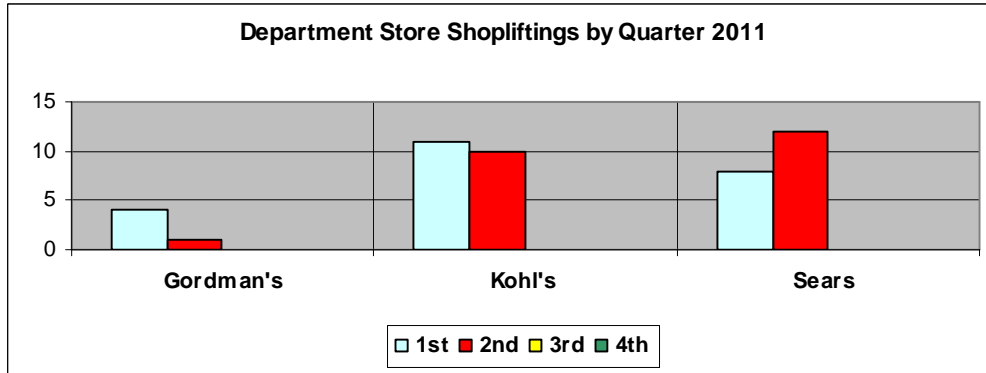

Seventy-two percent of the shopliftings occurred at the Department Stores. The remaining 28% occurred at the following stores:

Shoplifting Locations	Second Quarter	2011
Best Buy	1	2
Footlocker	1	4
Mobil On the Run	1	

Communications:

In the Second Quarter, Communications handled 7352 telephone contacts and 1300 9-1-1 calls. This is a daily average of 81 telephone calls and fourteen 9-1-1 calls.

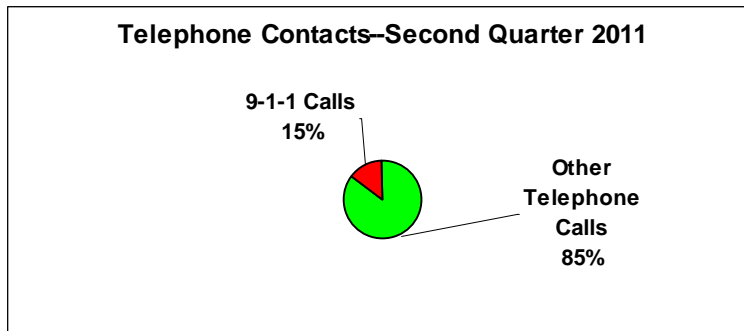

Where Did We Respond In the Second Quarter 2011?

On the next page is an addition to the Internal Report and is a list of the streets that calls were responded to in the Second Quarter 2011. The same major street grid that is used for accidents and enforcement locations is used and then the remainder of the streets are in alphabetical order.

Call Locations		Second Quarter	2011
Watson	245	Clay	1
CWP	39	Clover	8
		Clydesdale	3
Sappington	47	Coffey Ct.	4
Old Sappington	8	Coffey Dr.	1
I-44	12	Colonel Dent	1
Big Bend	76	Conover	5
Pardee Rd	23	Cordoba	8
Pardee Ln.	4	Craighurst	1
Grant Rd	36	Craigwood	3
East Watson	9	Crest Oak	10
Garber	9	Crestmoor	2
Liggett	18	Crestwood Dr.	3
		Crestwood Executive	1
Acorn	2	Crestwood Manor	1
Aloha	2	Crompton	2
Anchorage	4	Dalcrest	1
Apex	12	Dallwood	2
Arban	10	David Scott	3
Aspen	1	Del Vista	4
Attucks	4	Denton	1
Ayres	2	Desmond	2
Banyon Tree	2	Deves	2
Barberton	2	Diversey	3
Bardmont	2	Drew Terr.	1
Belmar	1	Eddie & Park	10
Beth	1	Elmont	5
Blackthorn	3	Elvado	1
Briarton	1	Etherton	4
Brookview	3	Ewers	3
Bull Run	3	Fern Glen	2
Burnt Oak	2	Ferndale	1
Buxton	5	Fieldcrest	3
Camelot	2	Flamingo	17
Camera	4	Fournier	4
Capri	2	Fourth	1
Captain Conn	1	Fox Creek Ct.	3
Carrimae	2	Fox Creek Dr.	1
Cassia	1	Fox Park	6
Chatwood	2	Ft. Donelson	2
Cherry Brook	5	Gayle	1

General Grant Ln.	7	Manda	4
Gillespie	5	Maple Grove	1
Glen Rose	1	Mary Glen	19
Glencrest	4	Meadowfern	8
Glenfield	1	Medallion	3
Glenwood	14	Missy	1
Grant Farm Trail	1	Montego	3
Grant Park	4	Morning Star	1
Grant Ridge	1	Mountainair	1
Grantway	4	Norcross	3
Grantwood Oaks	2	Oakridge	1
Green Springs	2	Oakwyck	1
Greenview	11	Pardee Spur	2
Grovena	1	Park Crestwood	16
Hartsdale	1	Parkshire	2
Harwich	3	Paul Adrian	1
Hawkins	4	Pine Spray	2
Heather	3	Pinellas	4
Hemingway	2	Ponderosa	1
High	1	Queenston	3
High Hill	1	Rayburn	7
Holmes	1	Raycrest	2
Honeywood	1	Reco	5
Hutchins	3	Red Oak	6
Joann	1	Richter	1
Lantana	1	Ridgewood	3
Laramie	2	Robert Deves	2
Larchwood	1	Rock Hill	3
Larsen	1	Roger Lee	6
Laurel Crest	1	Rosebay	3
Laurel Hill	1	Royal Arms	7
Lawndale	1	Rusdon	3
Leawood	2	Samoa	6
Lindenhurst	1	Sanders	16
Lodge	2	Sappington Villa	1
Lodge Pole	11	Sessions	1
Lou	3	Sheryl Ann	1
Lowill	3	Sky Crest	2
Lurline	2	Spellman	2
Madeira	1	Starling	4
Maebern	2	Sturdy	3

Stylecrest	1	Vicary	1
Sun Country	6	Villa Crest	3
Sunray	3	Watson Industrial	4
Tahiti	4	Watson Plaza	26
Tea Rose	2	Watson Woods	2
Townhill	4	Westglen	6
Trelane	7	Whitecliff	25
Trillum	1	Wildwood	5
Twin Vista	1	Woodbine	3
Twincrest	4	Woodhue	1
Ulysses	1	Yolanda	4
Vauk	3	Yorkshire Estates	2

Location Comparison:

This chart is a comparison of the percentage of accidents, enforcement and calls for service by the four major tracking areas in the city year to date for 2011. Watson is activity along Watson Road and CWP is activity in Crestwood Plaza. Major streets are the following streets that have been used to track accidents and enforcement for a length of time. They are:

- | | |
|----------------|-------------|
| Sappington | Pardee Lane |
| Old Sappington | Grant Road |
| I-44 | East Watson |
| Big Bend | Garber Road |
| Pardee Road | Liggett. |

Other streets are the remainder of the streets that are not included in one of the areas.

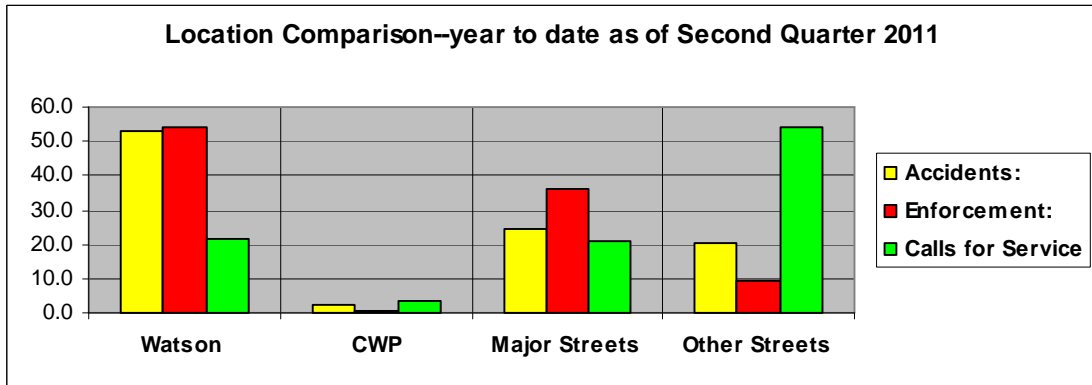

This graph is a representation of the same information for three areas, Watson Road, CWP and the remainder of the City:

