



Internal Memorandum

01-20-2011

To: Chief Michael Paillou

Fr: Capt. Frank Arnoldy

Topic: Fourth Quarter 2010 Public Report

Comparison of Quarters and Years:

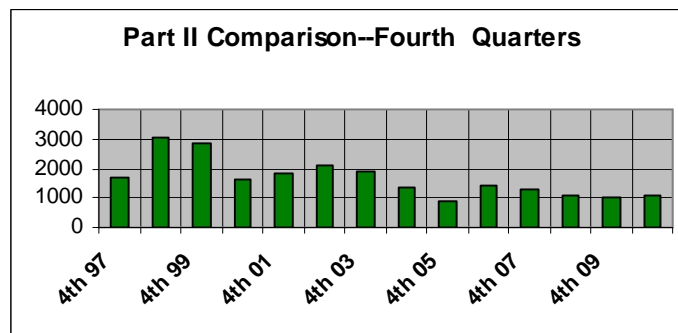
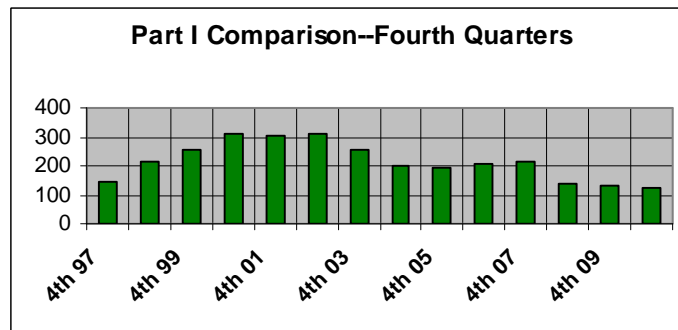

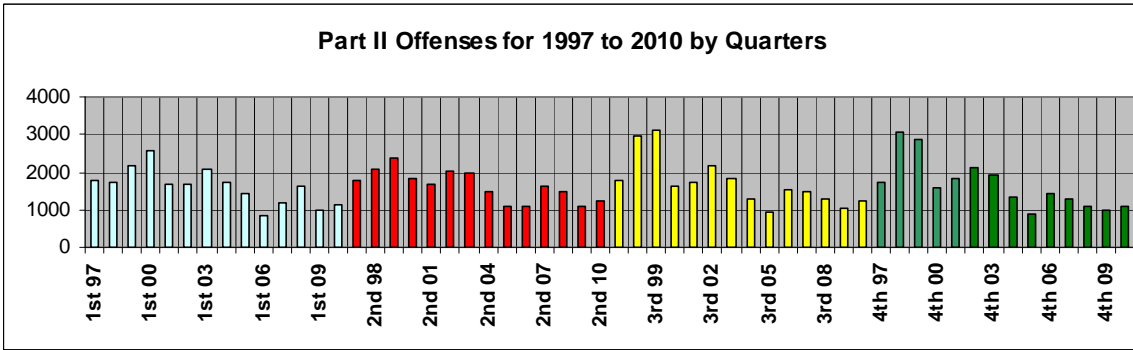
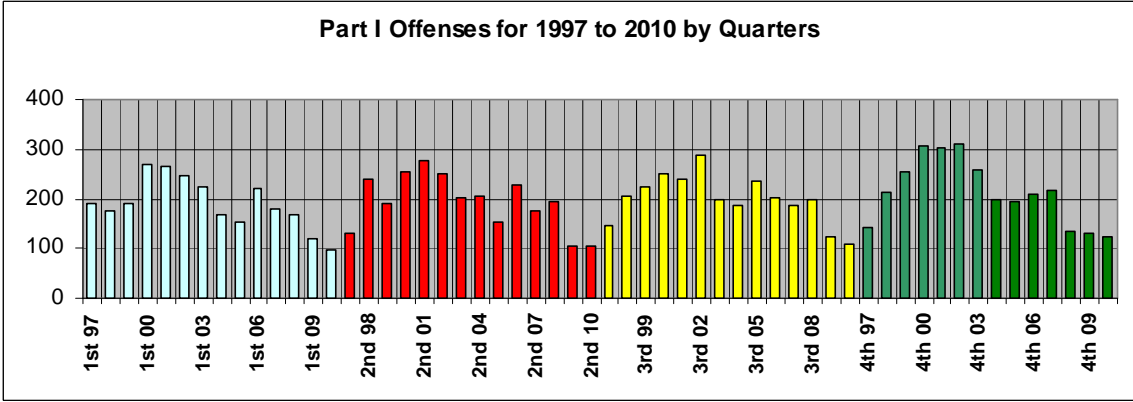

Offense Summary:

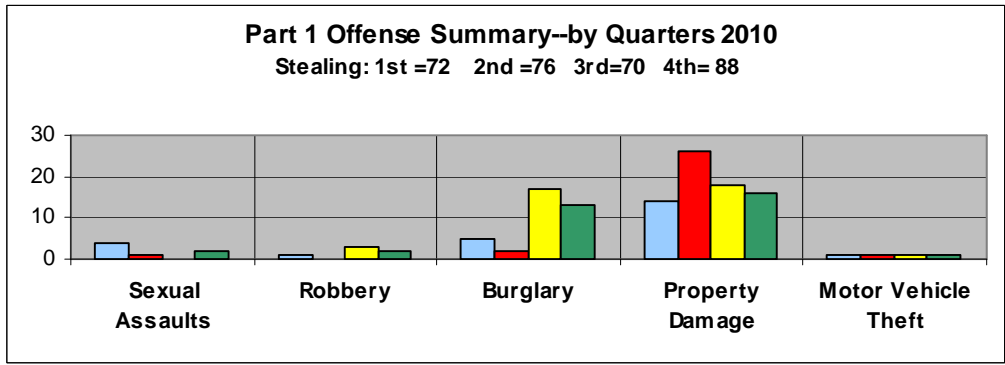

Part II Offenses and Activity--by Quarters 2010

People Related Calls: 1st=242 2nd=227 3rd=226 4th=217

Suspicious Activity: 1st=90 2nd=145 3rd=164 4th= 126

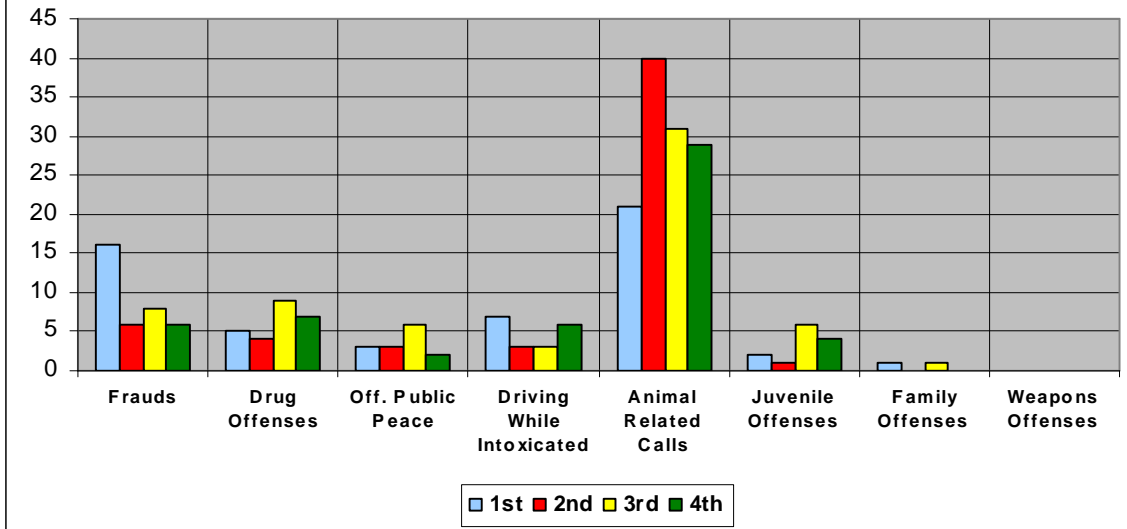

Activity by Day of Week and Time of Day:

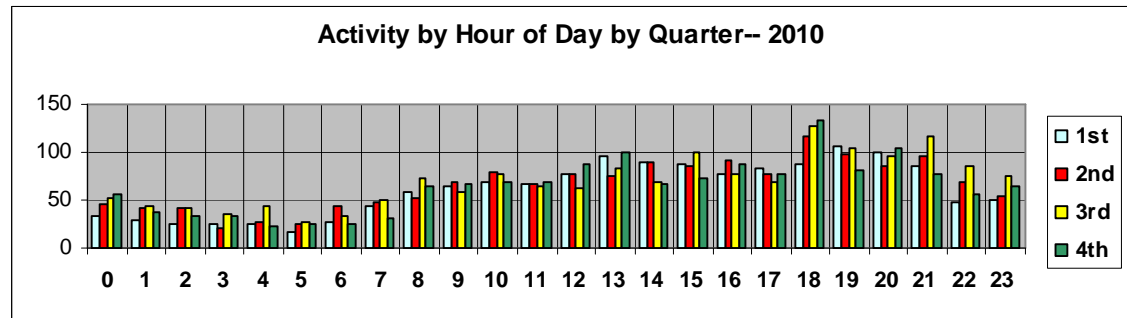
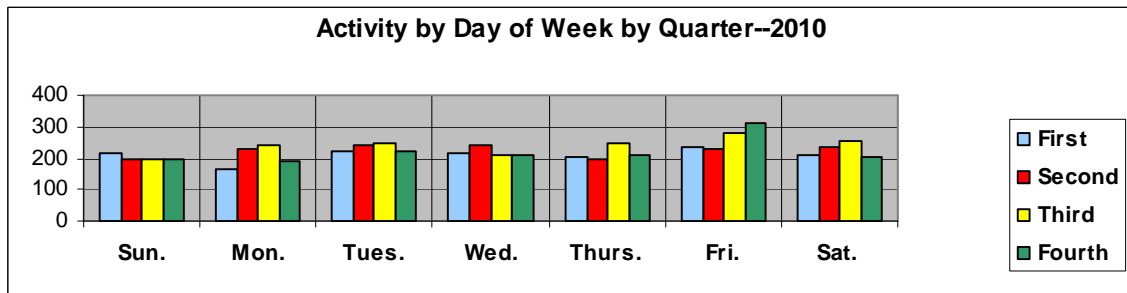



Monthly Crime / Activity Reports
2010 Fourth Quarter

	Ward 1	Ward 2	Ward 3	Ward 4	Plaza	Total
Murder	0	0	0	0	0	0
Rape - Sexual Assault	1	0	0	0	1	2
Robbery	0	2	0	0	0	2
Burglary	8	3	1	1	0	13
Stealing	8	42	10	12	16	88
Property Damage	5	7	2	1	1	16
Motor Vehicle Theft	0	0	0	0	1	1
SubTotal Part1	22	54	13	14	19	122
Frauds	2	3	1	0	0	6
Drug Offenses	2	2	2	1	0	7
Offenses Against Public Peace	0	1	1	0	0	2
Driving While Intoxicated	1	3	1	1	0	6
Traffic Accidents	20	28	8	5	2	63
Animal Related Calls	10	12	3	4	0	29
People Related	43	72	71	28	3	217
Juvenile Offenses	1	1	1	1	0	4
Non-Classified Suspicious Activity	25	40	31	27	4	127
Family Offenses	0	0	0	0	0	0
Miscellaneous Police Calls	141	218	104	69	25	557
Weapons Offenses	0	0	0	0	0	0
SubTotal Part2	245	380	223	136	34	1018
Total Reported Offenses	267	434	236	150	53	1140

Activity by Ward and Sector:

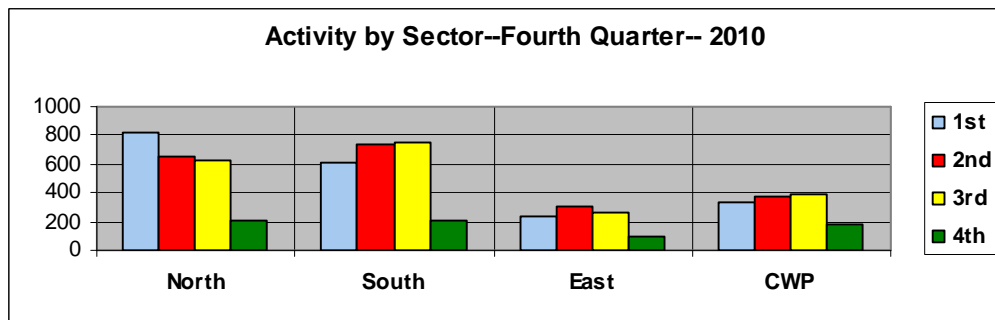
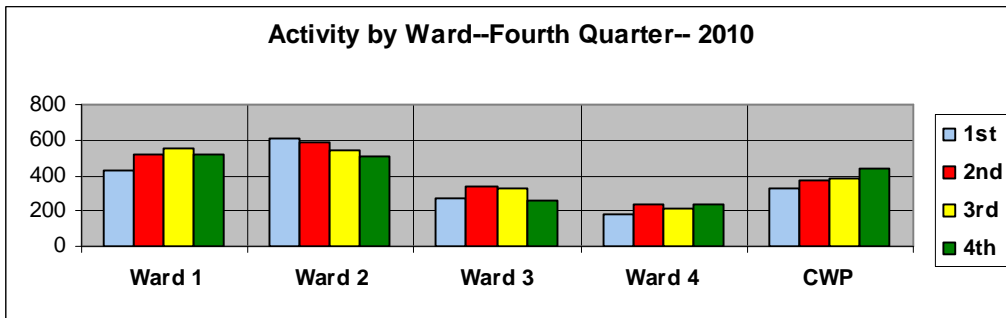

Arrest and Juvenile Data:

One hundred fifty-three adults and twenty-two juveniles were taken into custody in the Fourth Quarter. Forty-one persons were issued summons in lieu of physical arrest.

The ethnicity of the person arrested was:

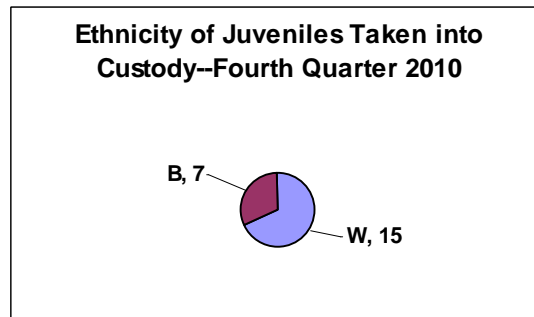
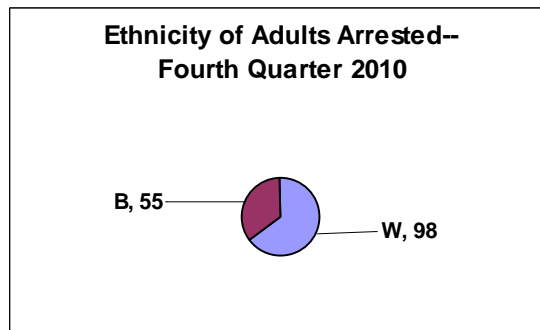

The gender of the persons taken into custody was:

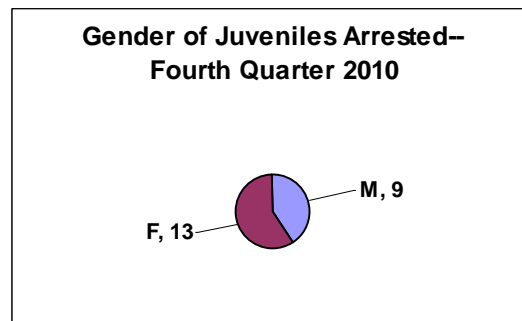
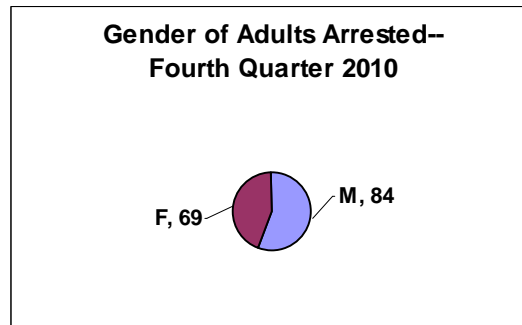

Traffic Enforcement:

Fourth Quarter	2010					
	Ward 1	Ward 2	Ward 3	Ward 4	Plaza	
Stop Sign	23	13	5	18	0	59
Careless Driving	0	2	0	0	0	2
DWI	2	2	1	1	0	6
Electric Signal	47	48	7	1	0	103
Hazardous Moving	77	46	15	7	1	146
Speeding	21	72	45	76	0	214
Passenger Restraint	2	2	0	1	0	5
Drivers License	13	12	4	1	0	30
Equipment	48	72	30	11	0	161
Registration	53	88	40	9	0	190
Financial Responsibility	28	49	10	9	0	96
Parking	18	11	4	14	0	47
	332	417	161	148	1	1059

There were 1012 traffic enforcement actions taken in the Fourth Quarter. These actions were divided as follows:

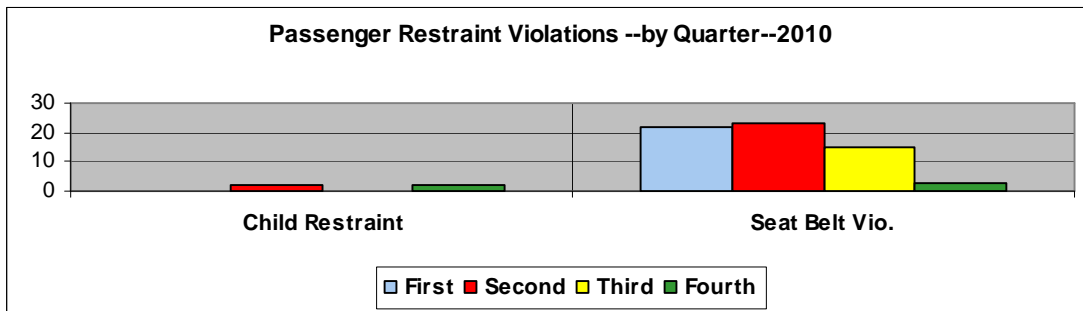
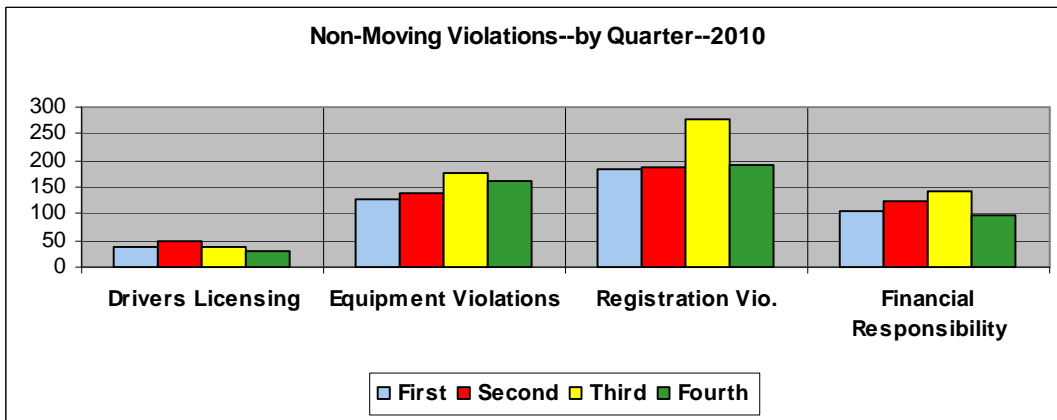
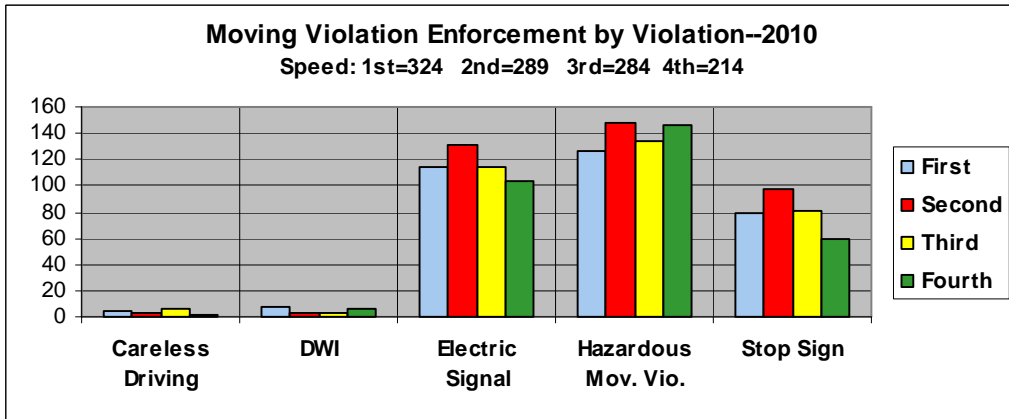
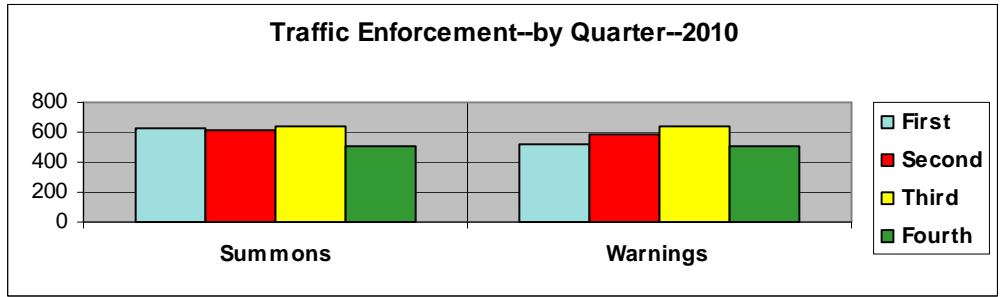

Enforcement Locations		Fourth Quarter 2010	
Watson	611	Glenwood	10
CWP	0	Lawndale	2
		Lodge Pole	2
Sappington	234	Manda	10
Old Sappington	37	Oakridge	1
I-44	2	Pine Spray	2
Big Bend	1	Queenston	1
Pardee Rd	9	Rayburn	10
Pardee Ln.	13	Ridgewood	1
Grant Rd	17	Sanders	1
East Watson	4	Spellman	2
Garber	4	Starling	6
Liggett	11	Sturdy	1
		Tea Rose	1
Banyon Tree	1	Twincrest	3
Crest Oak	1	Villa Crest	2
Dublin	2	Watson Industrial	1
General Grant	2	Westglen	2
Glenfield	1	Whitecliff	4

Traffic Accidents:

In the Fourth Quarter, there were 64 traffic accidents. These accidents were of the following classifications:

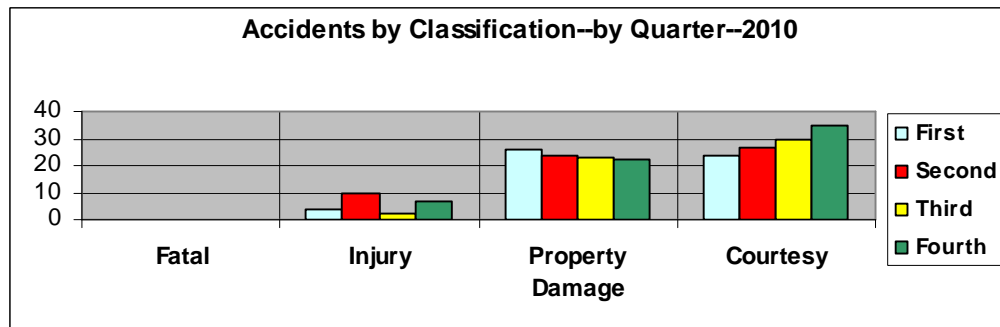

Accidents occurred on the following days of the week:

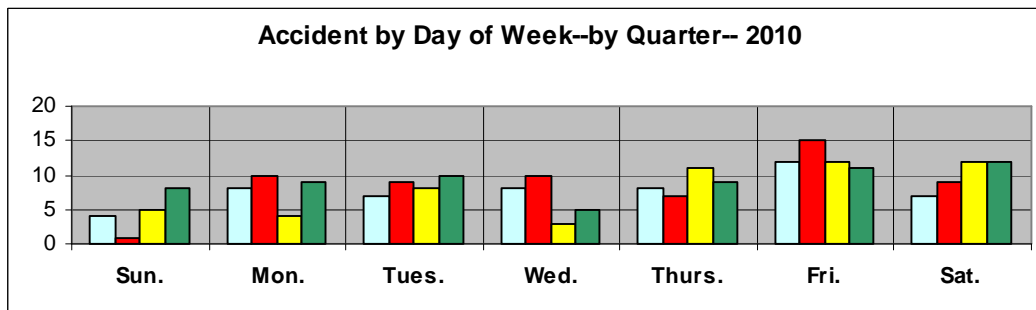

Accidents occurred during the following hours of the day:

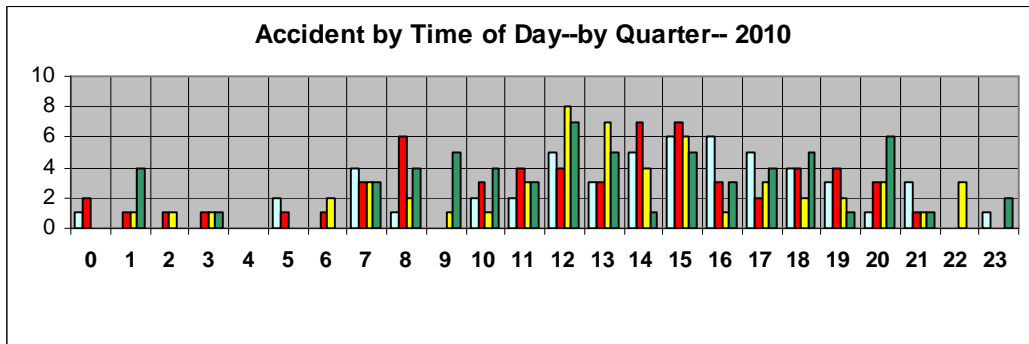

Accidents occurred on the following streets in the Fourth Quarter:

Accident Locations	
Fourth Quarter 2010	
Watson	32
CWP	2
Sappington	9
Old Sappington	2
I-44	3
I-44 Ramp	0
Big Bend	2
Pardee Rd.	0
Pardee Ln.	0
Grant Rd.	0
East Watson	0
Garber	0
Liggett	1
Briarton	1
Clover	1
Crestwood Dr	1
Laurel Hill	1
Leawood	2
Lodge Pole	1
Rayburn	1
Samoa	1
Starling	1
Villa Crest	1

Accidents occurred in the following blocks of Watson Road:

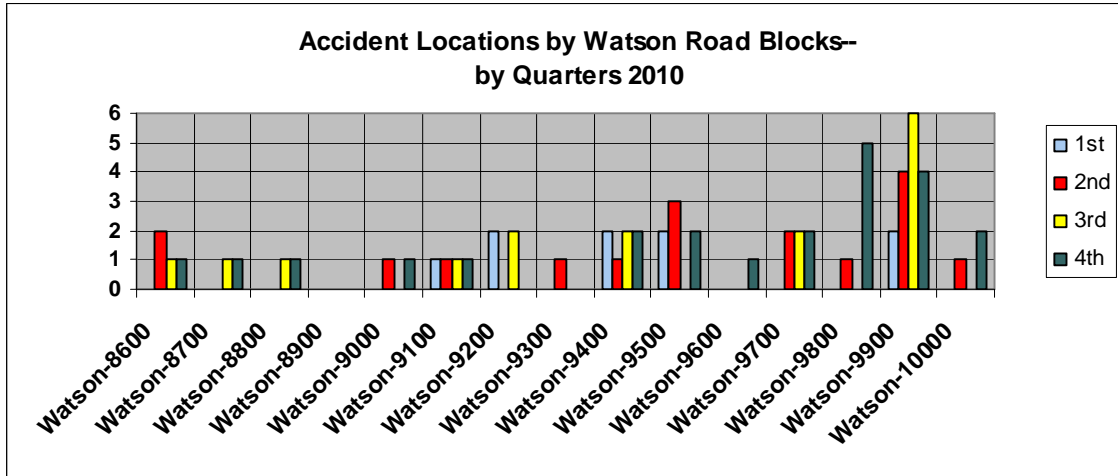

Accidents occurred at the following intersections:

Accident Intersections	
Fourth Quarter 2010	
Watson & Rock Hill	1
Watson & Grant	2
Watson & Sappington	3
Watson & Glenwood	1
Watson & Sturdy	2
Watson & Starling	1
Sappington & Big Bend	1
Sappington & Rayburn	1
Sappington & Twincrest	1
Sappington & Watson	2
Sappington & Garber	1
Sappington & Eddie & Park	1
Old Sappington & Sappington Villa	1
Old Sappington & Watson	1
Crestwood & Townhill	1
Laurel Hill & Pardee Road	1
Liggett & Ridgewood	1
Volz & Trelane	1

Accident Causes:

Accident Causes:	Fourth Quarter 2010
Improperly Stopped on RW	1
Too Fast for Conditions	4
Elec. Signal	1
Following Too Closely	2
Improper Backing	2
Failed to Yield	4
Alcohol	3
Physical Impairment	1
Inattention-Passenger	1
Inattention-Other	9
None	1

Stealings:

There were 88 stealings in the Fourth Quarter. These stealings were of the following classifications:

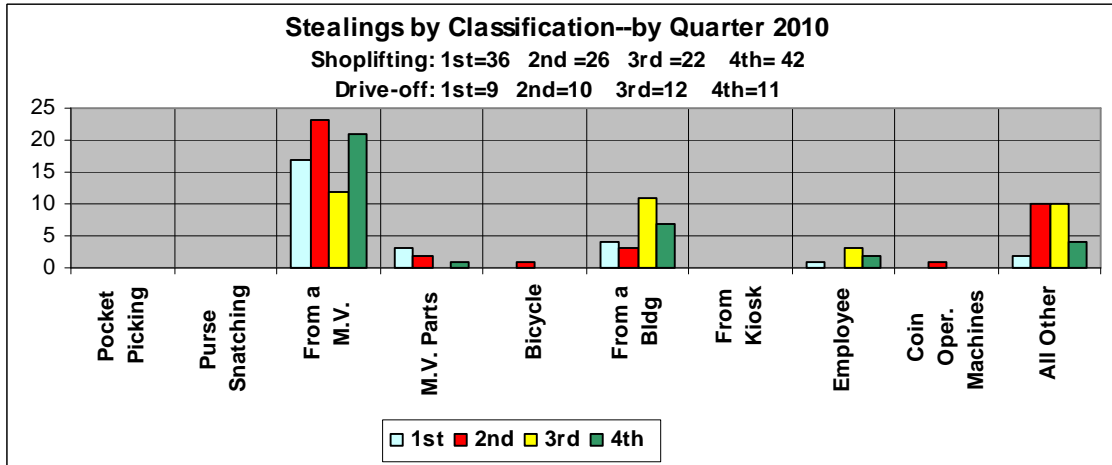

Shopliftings:

There were 42 shopliftings reported in the Fourth Quarter. This was 48% of the stealings. Shopliftings occurred at the following stores:

Shoplifting Locations		Fourth Quarter 2010	
Gordman's	1	Harbor Freight Tools	1
Kohl's	16	Kirlin's Hallmark	1
Sears	12	Sam' Clubs	1
		Schnucks	3
Best Buy	1	Shop & Save	4
EJ Designer Shoes	1	The Gap	1

Sixty-seven percent of the shopliftings occurred at the Department Stores.

Communications:

In the Fourth Quarter, Communications handled 13,488 telephone contacts and 1395 9-1-1 calls. This is a daily average of 89 telephone calls and fifteen 9-1-1 calls.

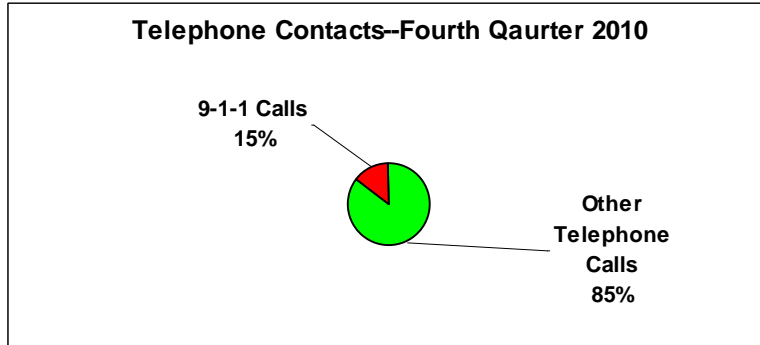

Where Did We Respond In the Fourth Quarter 2010?

On the next page is an addition to the Internal Report and is a list of the streets that calls were responded to in the Fourth Quarter 2010. The same major street grid that is used for accidents and enforcement locations is used and then the remainder of the streets are in alphabetical order.

Call Locations		Fourth Quarter 2010	
Watson	254	Clover	9
CWP	60	Cloverlea	2
		Clydesdale	2
Sappington	36	Coffey Ct.	3
Old Sappington	12	Coffey Dr.	3
I-44	26	Cordoba	9
Big Bend	74	Craighurst	2
Pardee Rd	10	Craigwood	3
Pardee Ln.	2	Crain	1
Grant Rd	30	Crest Oak	4
East Watson	6	Crestfield	1
Garber	8	Crestmoor	1
Liggett	16	Crestwood Dr.	8
		Crestwood Exec	2
Acorn	3	Crestwood Manor	2
Anchorage	10	Crompton	2
Apex	10	Curwood	9
Appomottox	1	Dallwood	2
Arban	12	Del Vista	9
Arrowwood	1	Desmond	1
Attucks	1	Diane	1
Ayres	1	Diversey	9
Bali	1	Doercrest	1
Banbury	1	Drew Terr.	2
Banyon	1	Dublin	2
Banyon Tree	2	Eddie & Park	8
Beth	1	Elmont	1
Blackthorn	7	Elvado	2
Briarton	4	Etherton	4
Brookview	4	Eudora	1
Bull Run	2	Ewers	6
Burnt Oak	2	Fern Glen	3
Buxton	8	Ferndale	1
Camelot	8	Fernleaf	3
Camera	5	Fieldcrest	3
Capalia	3	Firebush	2
Capri	4	Flamingo	5
Carrimae	1	Fournier	7
Chasebury	4	Fox Creek Ct.	4
Chatwood	1	Fox Park	8
Cherry Brook	5	Ft. Donelson	4
Clay	1	Gallop	2

Gayle	1	Mary Glen	19
General Grant Ct.	6	Mastis	1
General Grant Ln.	1	Meadowfern	8
Gillespie	1	Medallion	1
Glen Rose	9	Missy	5
Glencrest	1	Montego	1
Glenfield	6	Morning Star	3
Glenwood	4	Mountain Ash	1
Grant Farm Trail	1	Norcross	4
Grant Haven	2	Oakmont	2
Grant Park	1	Oakwyck	1
Grant Ridge	1	Pardee Forest	1
Grantway	2	Pardee Spur	1
Grantwood Cove	1	Park Crestwood	14
Grantwood Trails	1	Parkshire	1
Greencrest	2	Pennant	1
Greenview	5	Pine Spray	1
Grovena	3	Pinellas	8
Harwich	1	Pinewood	2
Hawkins	3	Ponderosa	1
Heather	3	Queenston	6
Hemingway	2	Rayburn	6
High Hill	1	Reco	14
Holmes	1	Red Oak	3
Joann	2	Richter	1
Joshua	1	Ridgewood	4
Kathy	3	Robert Deves	1
Laramie	1	Rock Forest	1
Larchwood	3	Rock Hill	3
Larsen	1	Roger Lee	2
Laurel Crest	1	Rosaire	1
Laurel Hill	5	Rosebay	2
Lavant	1	Royal Arms	6
Lawndale	2	Rusdon	3
Leawood	5	Rusticwood Tr.	2
Lodge	4	Samoa	3
Lodge Pole	6	Sanders	17
Lowell	1	Sappington Greens	1
Lurline	1	Sappington Villa	1
Madeira	1	Sessions	3
Manda	6	Sheryl Ann	1
Maple Grove	2	Sky Crest	3

Starling	3	Villa Crest	8
Sturdy	3	Volz	3
Sun Country	3	Watson Industrial	6
Sunray	1	Watson Plaza	20
Tahiti	3	Watson Ridge	1
Tea Rose	4	Watson Woods	3
Teaberry	1	Westglen	2
Townhill	2	Whitecliff	12
Trelane	7	Wildwood	3
Trillum	3	Woodbine	9
Twin Vista	1	Yolanda	3
Twincrest	6	Yorkshire Estates	2
Vauk	2		

Location Comparison:

This chart is a comparison of the percentage of accidents, enforcement and calls for service by the four major tracking areas in the city year to date for 2010. Watson is activity along Watson Road and CWP is activity in Crestwood Plaza. Major streets are the following streets that have been used to track accidents and enforcement for a length of time. They are:

- | | |
|----------------|-------------|
| Sappington | Pardee Lane |
| Old Sappington | Grant Road |
| I-44 | East Watson |
| Big Bend | Garber Road |
| Pardee Road | Liggett. |

Other streets are the remainder of the streets that are not included in one of the areas.

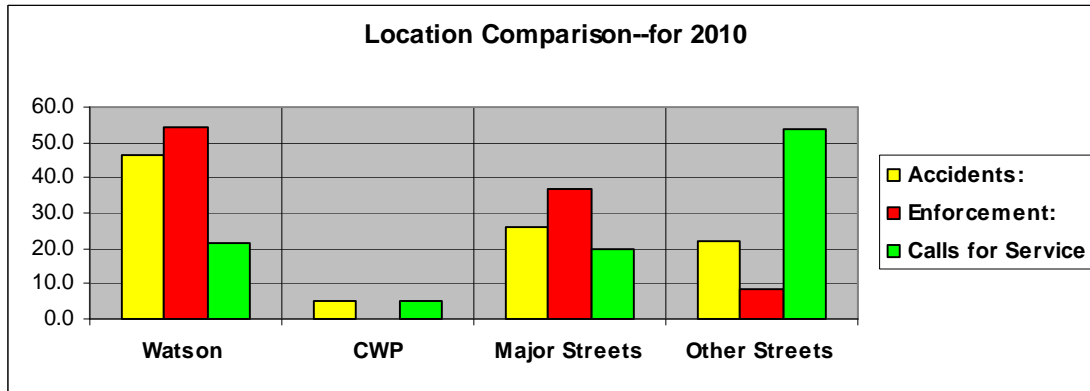

This graph is a representation of the same information for three areas, Watson Road, CWP and the remainder of the City:

