



Internal Memorandum

04-13-2011

To: Chief Michael Paillou

Fr: Deputy Chief. Frank Arnoldy

Topic: First Quarter 2011 Public Report

Comparison of Quarters and Years:

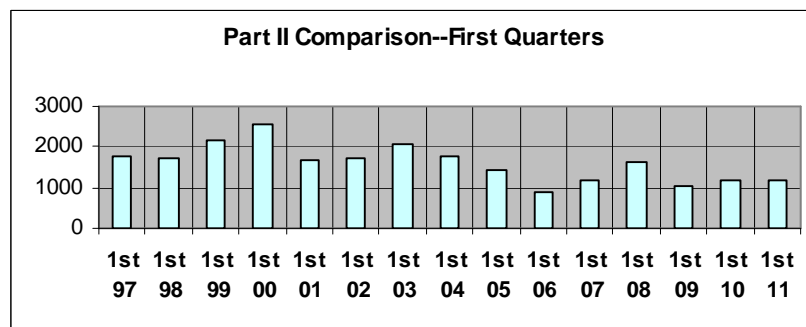
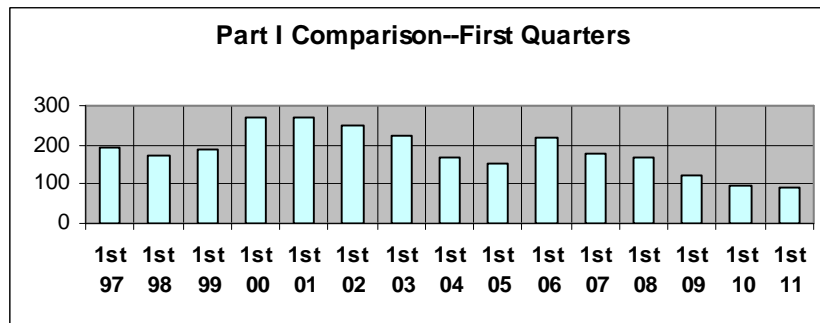

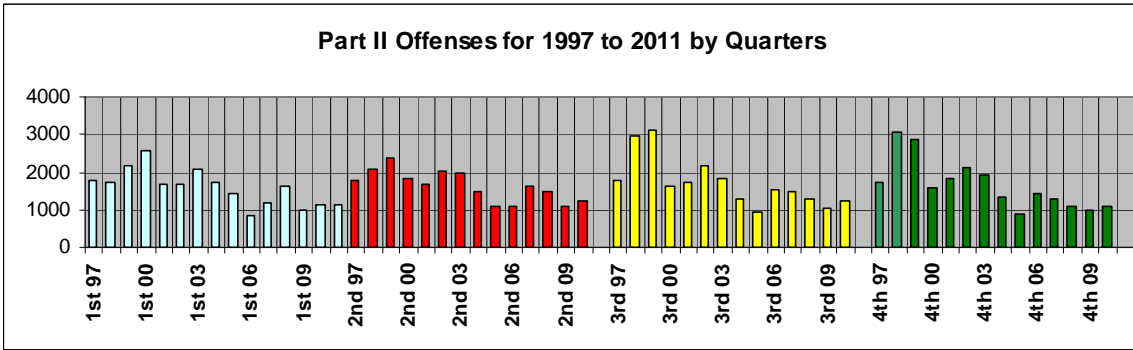
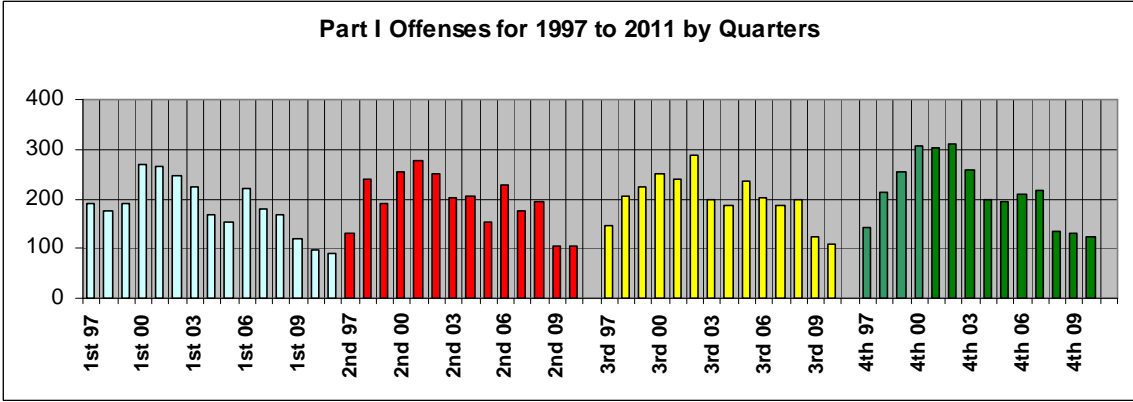

Offense Summary:

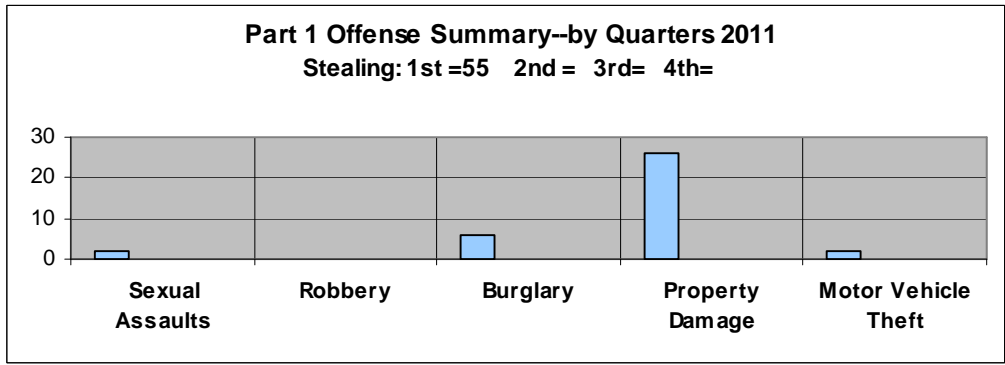

Part II Offenses and Activity--by Quarters 2011

People Related Calls: 1st=202 2nd= 3rd= 4th=

Suspicious Activity: 1st=103 2nd= 3rd= 4th=

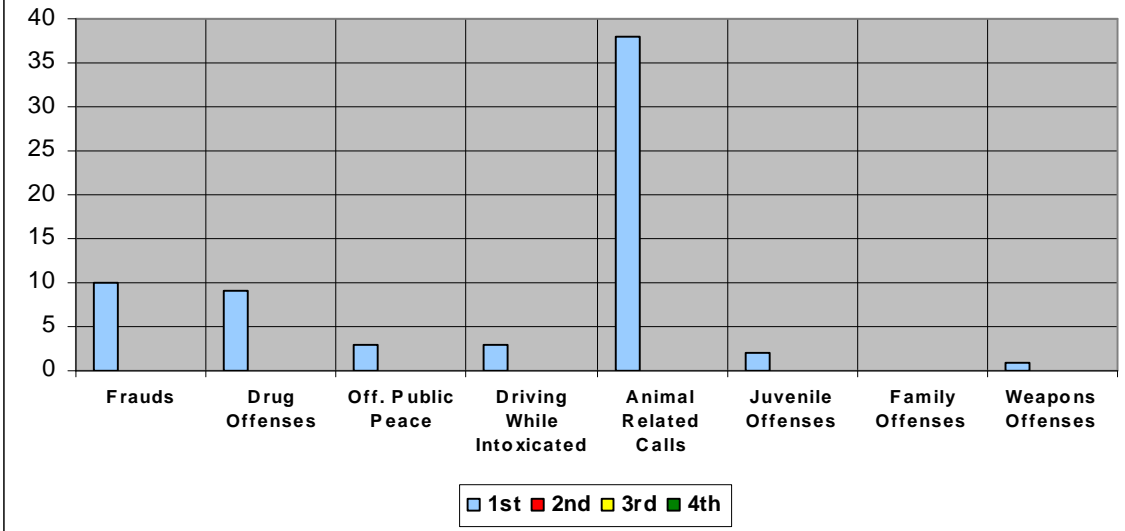

Activity by Day of Week and Time of Day:

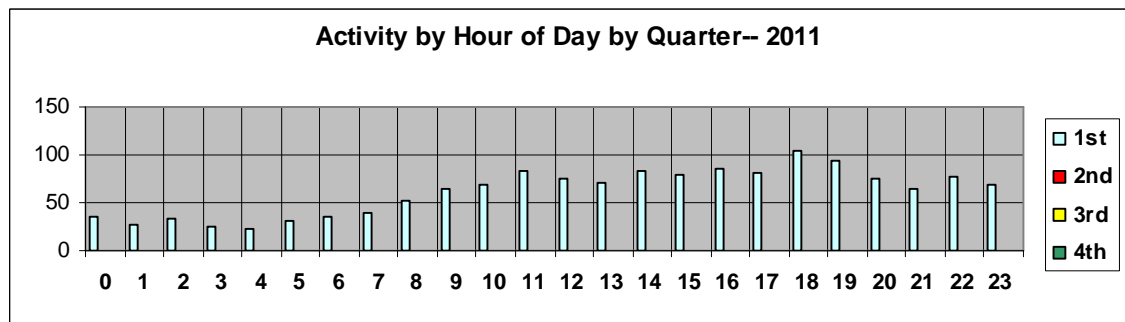
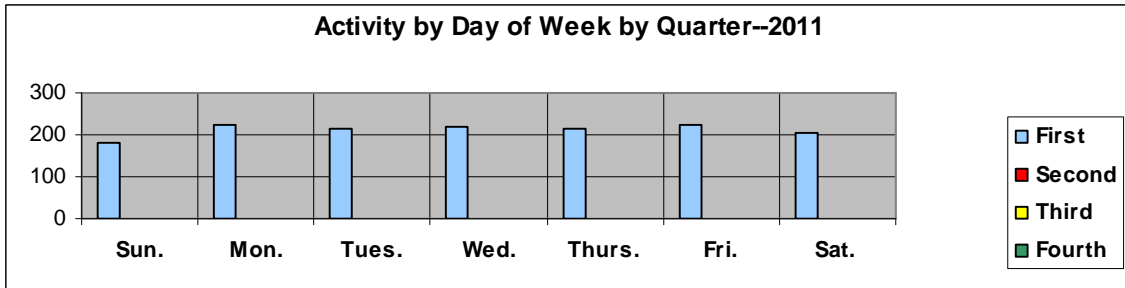



Monthly Crime / Activity Reports
2011 First Quarter

	Ward 1	Ward 2	Ward 3	Ward 4	Plaza	Total
Murder	0	0	0	0	0	0
Rape - Sexual Assault	0	1	0	1	0	2
Robbery	0	0	0	0	0	0
Burglary	2	3	0	1	0	6
Stealing	11	24	7	3	10	55
Property Damage	6	8	8	2	2	26
Motor Vehicle Theft	1	1	0	0	0	2
SubTotal Part1	20	37	15	7	12	91
Frauds	0	7	1	2	0	10
Drug Offenses	2	4	1	2	0	9
Offenses Against Public Peace	1	2	0	0	0	3
Driving While Intoxicated	0	2	1	0	0	3
Traffic Accidents	20	21	7	2	2	52
Animal Related Calls	6	11	4	8	1	30
People Related	41	65	66	25	5	202
Juvenile Offenses	2	0	0	0	0	2
Non-Classified Suspicious Activity	27	32	22	20	2	103
Family Offenses	0	0	0	0	0	0
Miscellaneous Police Calls	151	210	111	101	12	585
Weapons Offenses	0	0	0	1	0	1
SubTotal Part2	250	354	213	161	22	1000
Total Reported Offenses	270	391	228	168	34	1091

Activity by Ward and Sector:

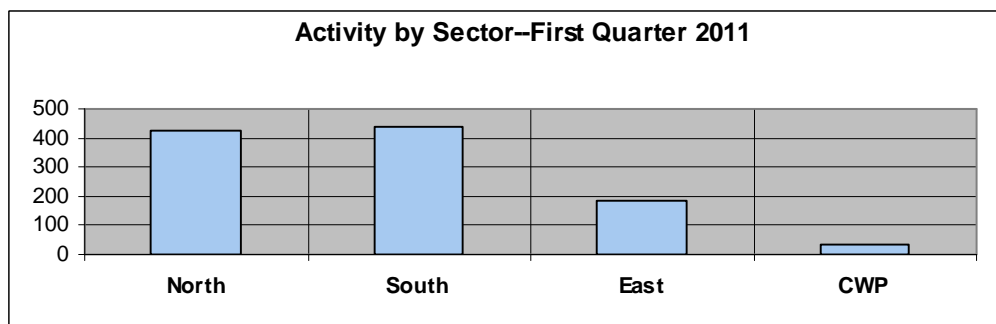
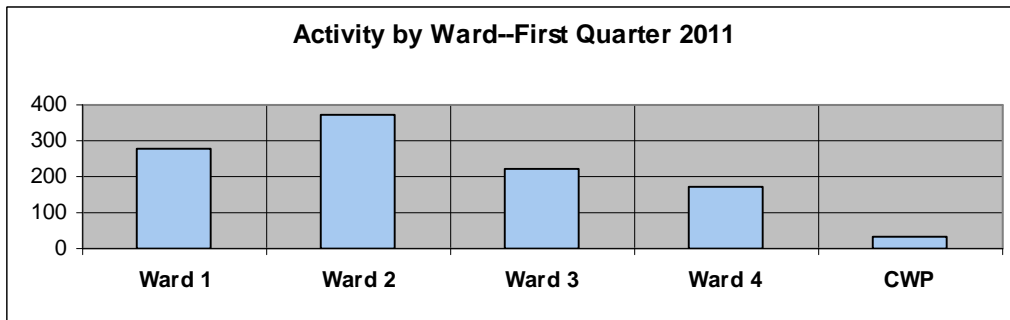

Arrest and Juvenile Data:

One hundred fifty-three adults and seventeen juveniles were taken into custody in the First Quarter. Fourteen persons were issued summons in lieu of physical arrest.

The ethnicity of the person arrested was:

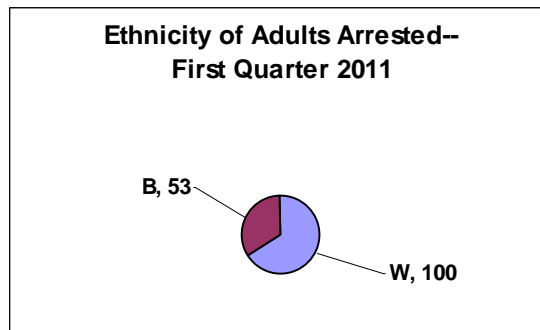

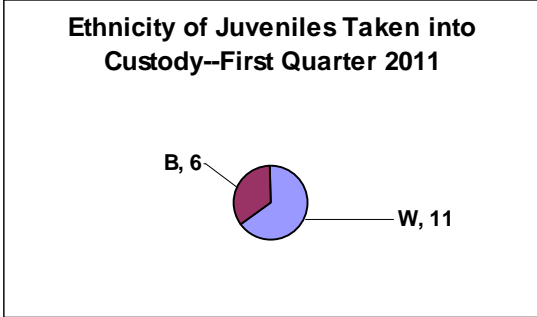

The gender of the persons taken into custody was:

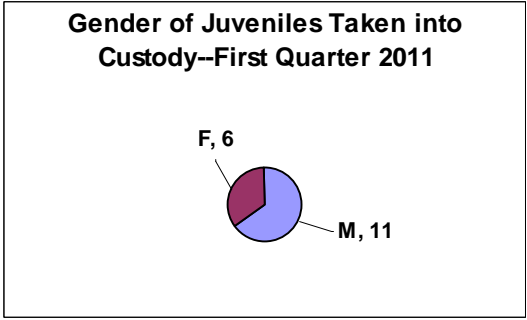
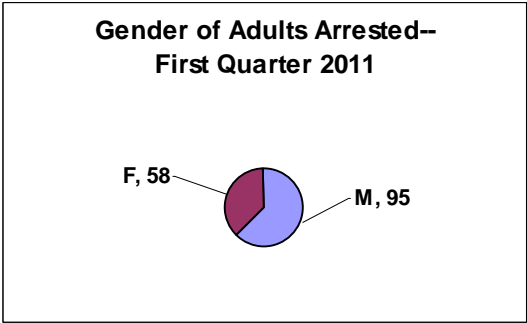

Traffic Enforcement:

Traffic Enforcement by Ward:

First Quarter	2011					
	Ward 1	Ward 2	Ward 3	Ward 4	Plaza	
Stop Sign	26	16	11	15	0	68
Careless Driving	1	1	2	0	2	6
DWI	0	3	0	0	0	3
Electric Signal	49	66	3	1	0	119
Hazardous Moving	70	46	27	7	1	151
Speeding	32	66	44	108	0	250
Passenger Restraint	0	0	0	1	0	1
Drivers License	10	14	3	2	0	29
Equipment	53	76	42	9	0	180
Registration	67	97	30	15	0	209
Financial Responsibility	36	49	19	22	0	126
Parking	18	13	11	4	0	46
	362	447	192	184	3	1188

There were 1142 traffic enforcement actions taken in the First Quarter. These actions were divided as follows:

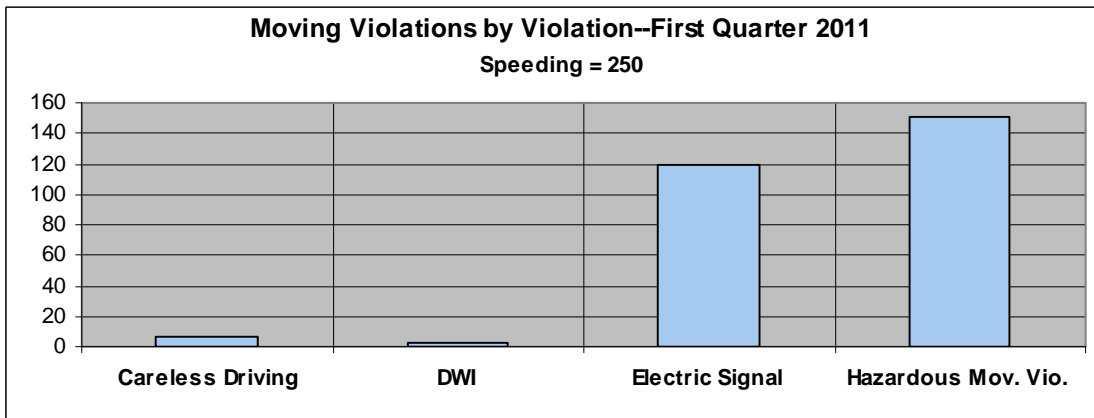
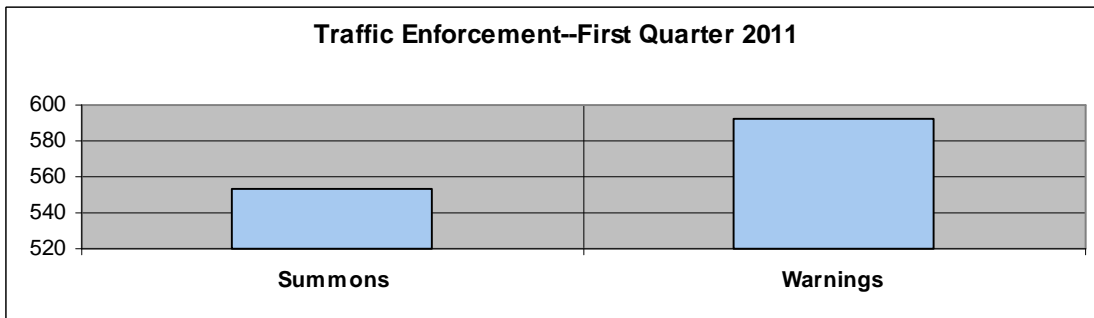

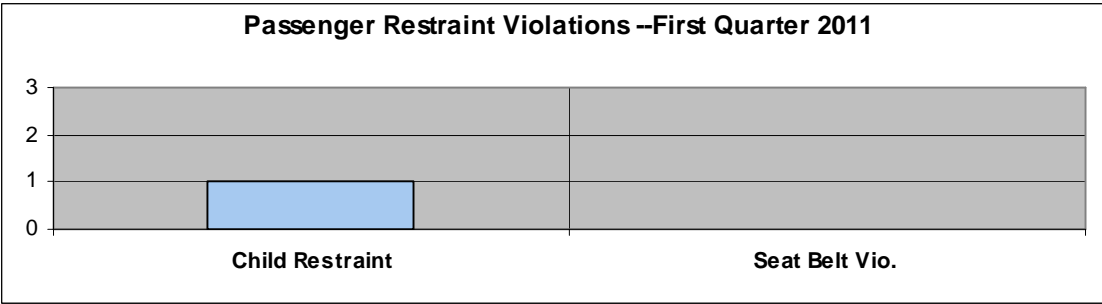
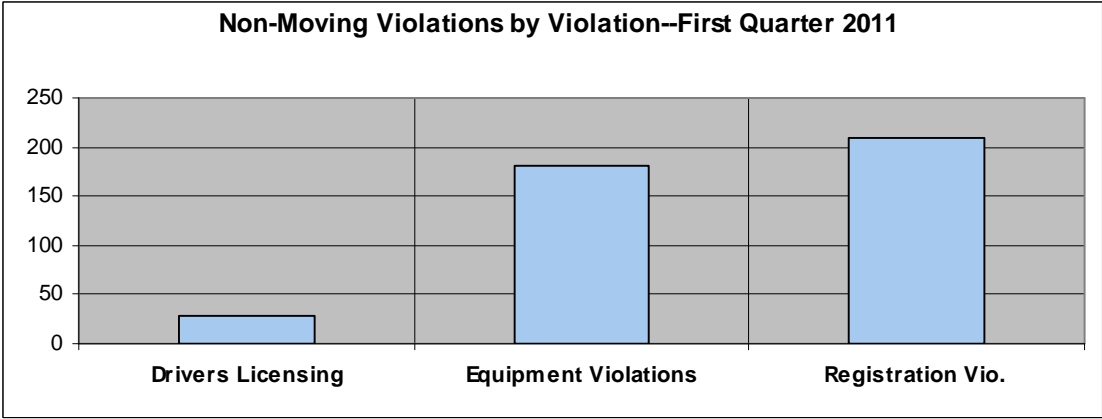

Enforcement Locations on the next page:

Enforcement Locations		First Quarter 2011	
Watson	662	Gallop	1
CWP	3	Glenwood	11
		Greenview	1
Sappington	234	Lodge	2
Old Sappington	40	Lodge Pole	4
I-44	4	Lurline	1
Big Bend	4	Manda	6
Pardee Rd	16	Oakmont	2
Pardee Ln.	15	Oakridge	1
Grant Rd	12	Pardee Spur	1
East Watson	5	Pine Spray	1
Garber	18	Rayburn	4
Liggett	22	Reco	2
		Robyn	1
Barberton	3	Spellman	1
Briarton	2	Starling	5
Carrimae	10	Sturdy	1
Craigwood	2	Sunray	1
Crest Oak	10	Trelane	2
Crestwood Dr.	1	Tremont	1
Diversey	5	Twincrest	1
Eddie & Park	3	Vauk	1
Elmont	5	Whitecliff	12
Fox Creek	2	Yorkshire Estates	1

Traffic Accidents:

In the First Quarter, there were 52 traffic accidents. These accidents were of the following classifications:

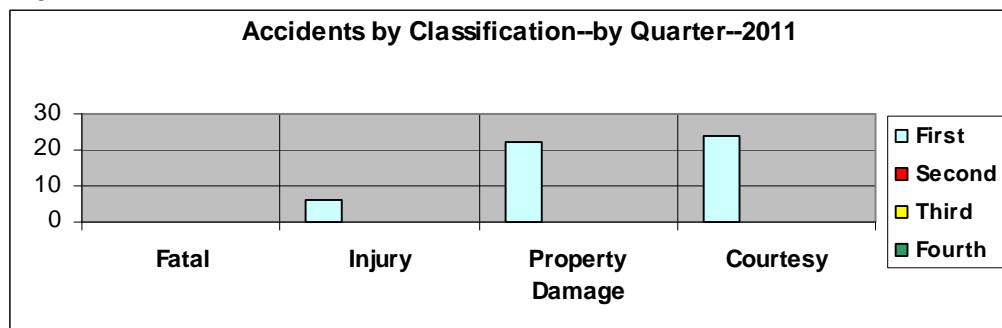

Accidents occurred on the following days of the week:

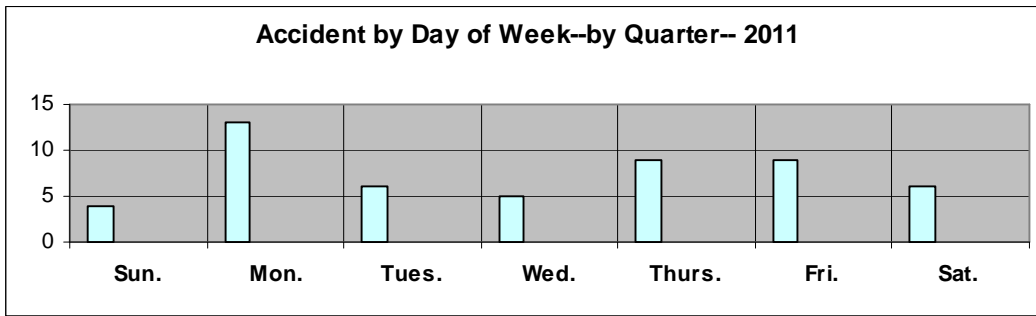

Accidents occurred during the following hours of the day:

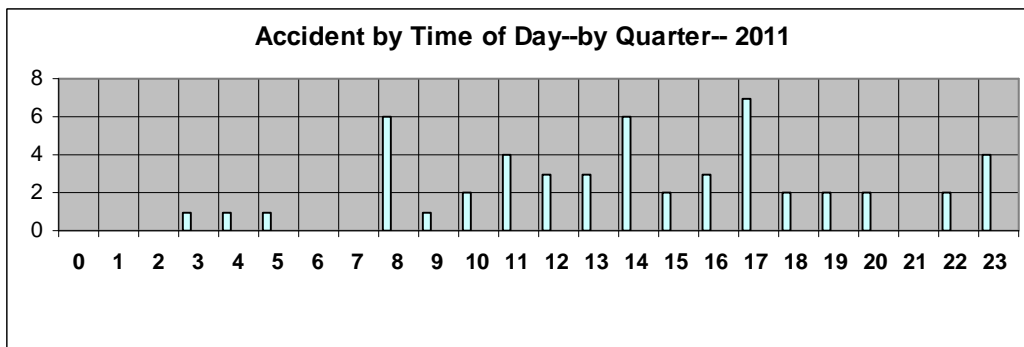

Accidents occurred on the following streets in the First Quarter:

Accident Locations	First Quarter 2011		
Watson	28		
CWP	1		
Sappington	7	Crest Oak	1
Old Sappington	0	Fieldcrest	1
I-44	2	Holmes	3
I-44 Ramp	0	Lindenhurst	1
Big Bend	1	Lurline	1
Pardee Rd.	1	Oak Creek	1
Pardee Ln.	0	Watson Plaza	1
Grant Rd.	0	Wildwood	1
East Watson	1		
Garber	0		
Liggett	1		

Accidents occurred in the following blocks of Watson Road:

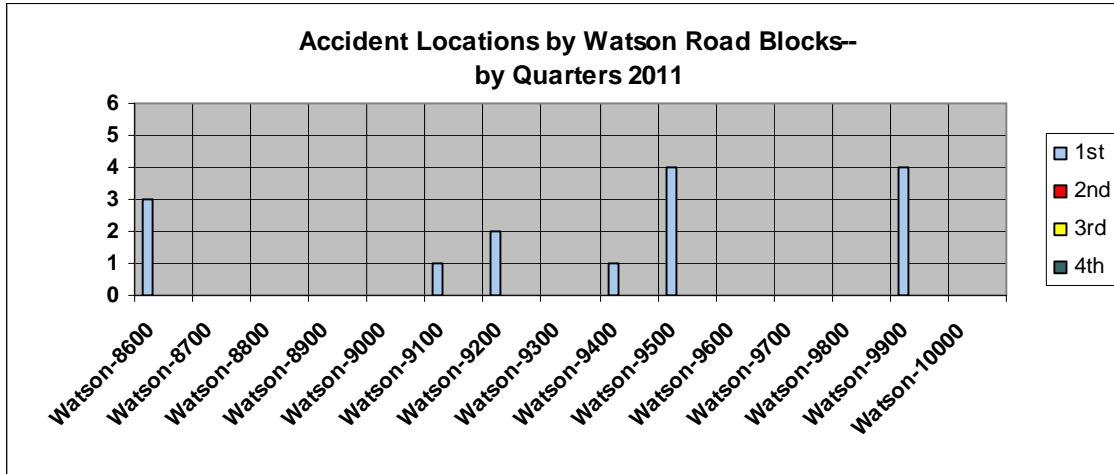

Accidents occurred at the following intersections:

Accident Intersections	First Quarter 2011
Watson & Rock Hill	2
Watson & Pardee Lane	2
Watson & East Plaza Exit	1
Watson & Park Crestwood	1
Watson & Old Sappington	1
Watson & Sappington	3
Watson & Glenwood	1
Sappington & Big Bend	3
Sappington & Elmont	1
Sappington & Twincrest	1
Sappington & Carrimae	1
East Watson & Norcross	1
Holmes & Big Bend	3
Lurline & Madeira	1
Pardee Rd. & Grant Rd.	1

Accident Causes:

Accident Causes:	First Quarter 2011
Inattention	7
Failed to Yield	6
Too Fast for Conditions	5
Improper Backing	3
None	3
Improperly Stopped on RW	1
Elec. Signal	1
Drugs	1
Physical Impairment	1

Stealings:

There were 55 stealings in the First Quarter. These stealings were of the following classifications:

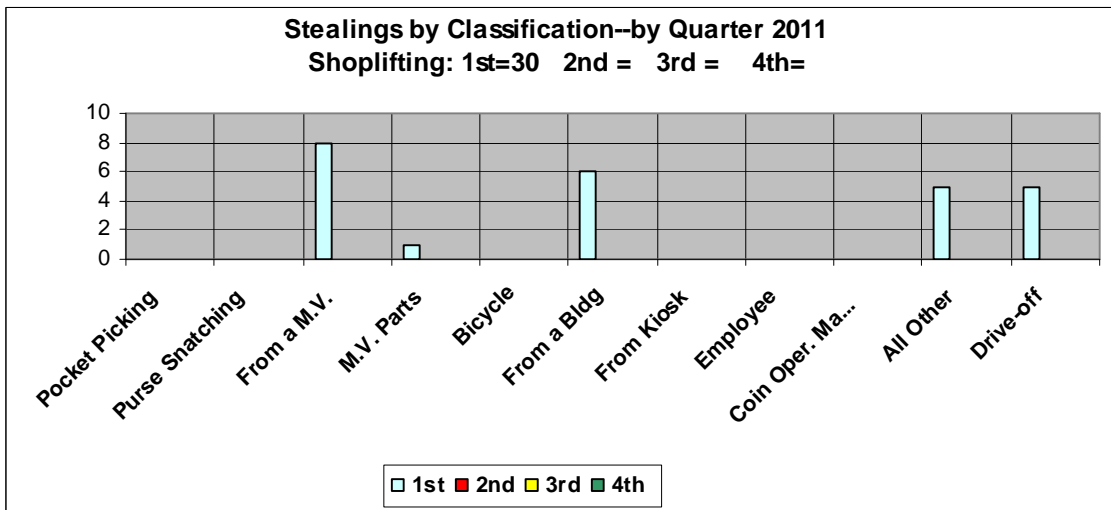

Shopliftings:

There were 30 shopliftings reported in the First Quarter. This was 55% of the stealings. Shopliftings occurred at the following stores:

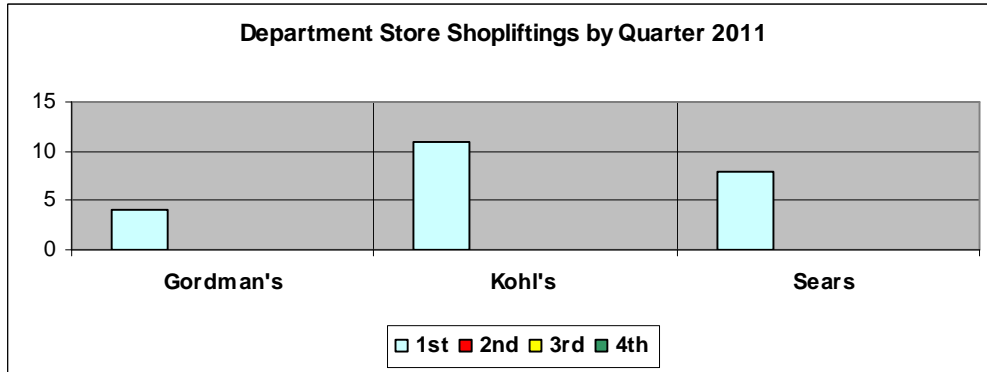

Seventy-six percent of the shopliftings occurred at the Department Stores. The remaining 24% occurred at the following stores:

Shoplifting Locations	First Quarter 2011
America's Best	1
EJ's Designer Shoes	1
Lenscrafters	1
Shop n. Save	3
The Gap	1

Communications:

In the First Quarter, Communications handled 7332 telephone contacts and 1261 9-1-1 calls. This is a daily average of 81 telephone calls and fourteen 9-1-1 calls.

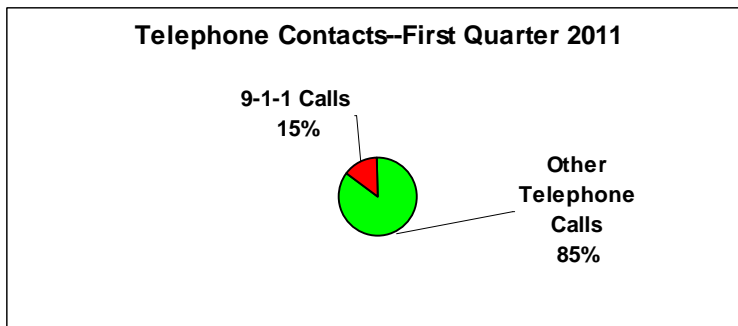

Location Comparison:

This chart is a comparison of the percentage of accidents, enforcement and calls for service by the four major tracking areas in the city year to date for 2011. Watson is activity along Watson Road and CWP is activity in Crestwood Plaza. Major streets are the following streets that have been used to track accidents and enforcement for a length of time. They are:

- | | |
|----------------|-------------|
| Sappington | Pardee Lane |
| Old Sappington | Grant Road |
| I-44 | East Watson |
| Big Bend | Garber Road |
| Pardee Road | Liggett |

Other streets are the remainder of the streets that are not included in one of the areas.

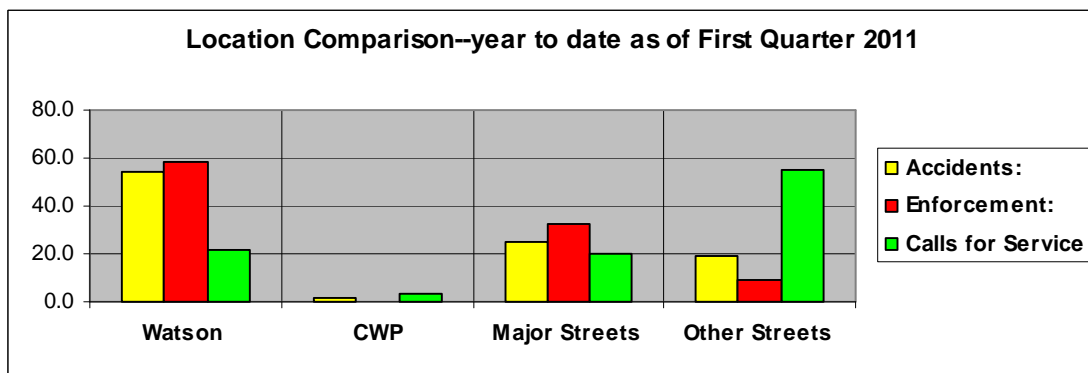

This graph is a representation of the same information for three areas, Watson Road, CWP and the remainder of the City:

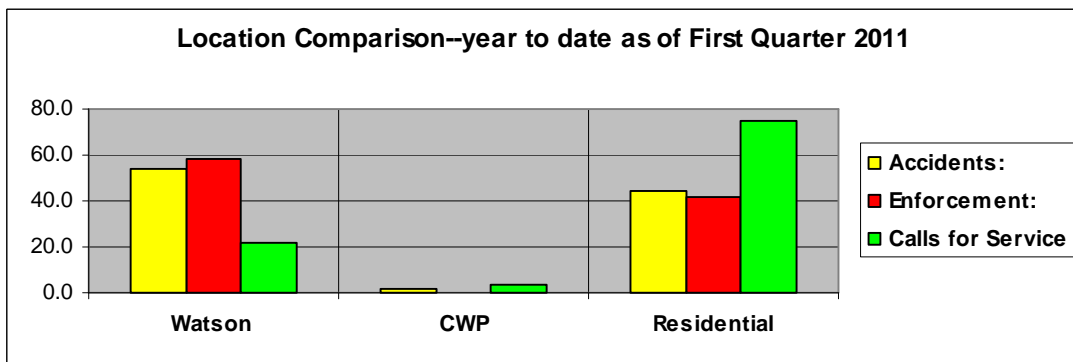

Where Did We Respond In the First Quarter 2011?

On the next page is an addition to the Internal Report and is a list of the streets that calls were responded to in the First Quarter 2011. The same major street grid that is used for accidents and enforcement locations is used and then the remainder of the streets are in alphabetical order.

Call Locations		First Quarter 2011	
Watson	237	Carrimae	3
CWP	36	Cassia	1
		Chasebury	2
Sappington	39	Chatwood	6
Old Sappington	8	Cherry Brook	5
I-44	21	Clay	3
Big Bend	61	Clover	8
Pardee Rd	17	Clydesdale	6
Pardee Ln.	3	Coffey Ct.	1
Grant Rd	40	Coffey Dr.	1
East Watson	8	Colonel Dent	2
Garber	6	Conover	1
Liggett	16	Cordoba	2
		Craighurst	2
Acorn	1	Craigwood	3
Aloha	2	Crest Oak	12
Anaconda	1	Crestmoor	5
Anchorage	7	Crestwood Dr.	5
Apex	15	Crestwood Manor	1
Appomottox	1	Crompton	2
Arban	7	Curwood	10
Aspen	3	Dallwood	3
Attucks	5	David Scott	2
Ayres	1	Del Vista	3
Banyon	1	Denton	1
Banyon Tree	3	Deves	1
Barberton	2	Diane	5
Beth	3	Diversey	8
Blackthorn	6	Drew Terr.	2
Briarton	5	Dublin	1
Bull Run	1	Eddie & Park	4
Buxton	10	Eudora	3
Camelot	2	Ewers	7
Camera	2	Ferndale	2
Capalia	1	Fernleaf	1
Capri	3	Fieldcrest	2

Flamingo	5	Larsen	1
Fournier	5	Lavant	2
Fourth	1	Lawndale	1
Fox Creek Ct.	1	Leawood	3
Fox Creek Dr.	3	Lindenhurst	1
Fox Park	1	Lodge	2
Friendly	1	Lodge Pole	11
Ft. Donelson	3	Lowell	2
Gallop	2	Lurline	1
Gayle	4	Manda	5
General Grant Ct.	3	Maple Grove	1
General Grant Ln.	5	Mary Glen	22
Gillespie	2	Mastis	1
Glen Rose	4	Meadowfern	11
Glencrest	1	Medallion	2
Glenfield	2	Missy	2
Glenwood	6	Montego	1
Grant Farm Trail	4	Morning Star	1
Grant Haven	1	Oak Creek	1
Grant Park	1	Oakmont	2
Grant's Cabin Ln.	3	Oakridge	1
Grantwood Cove	2	Oakwyck	2
Greencrest	1	Paddock	1
Greenview	4	Pardee Spur	3
Grovena	5	Park Crestwood	10
Harwich	3	Parkshire	3
Hawkins	6	Pine Spray	2
Heather	2	Pinellas	5
Hemingway	2	Queenston	3
High	2	Rayburn	11
Holmes	4	Reco	3
Honeywood	1	Red Oak	4
Hutchins	2	Ridgewood	3
Joshua	1	Robert Deves	1
Lantana	1	Rock Hill	10
Laramie	3	Roger Lee	5
Larchwood	4	Rosaire	1

Rosebay	2	Tremont	1
Royal Arms	4	Trillum	1
Rusdon	5	Twin Vista	2
Rusticwood Tr.	3	Twincrest	3
Samoa	1	Ulysses	2
Sanders	7	Vauk	3
Sessions	4	Villa Crest	6
Sky Crest	3	Volz	7
Spellman	4	Watson Industrial	4
Spitz	2	Watson Plaza	11
Starling	1	Watson Woods	1
Sturdy	2	Westglen	6
Sun Country	2	Westhaven	2
Sunray	5	Whitecliff	12
Tahiti	5	Wildwood	5
Tea Rose	4	Woodbine	5
Teaberry	1	Yolanda	2
Townhill	1	Yorkshire Estates	6
Trelane	7		

04-12-2011